The Baptist Missionary Magazine

Vol. LXXIX. No. 6 JUNE, 1899

A REALISTIC SCENE IN THE INTERIOR OF AFRICA

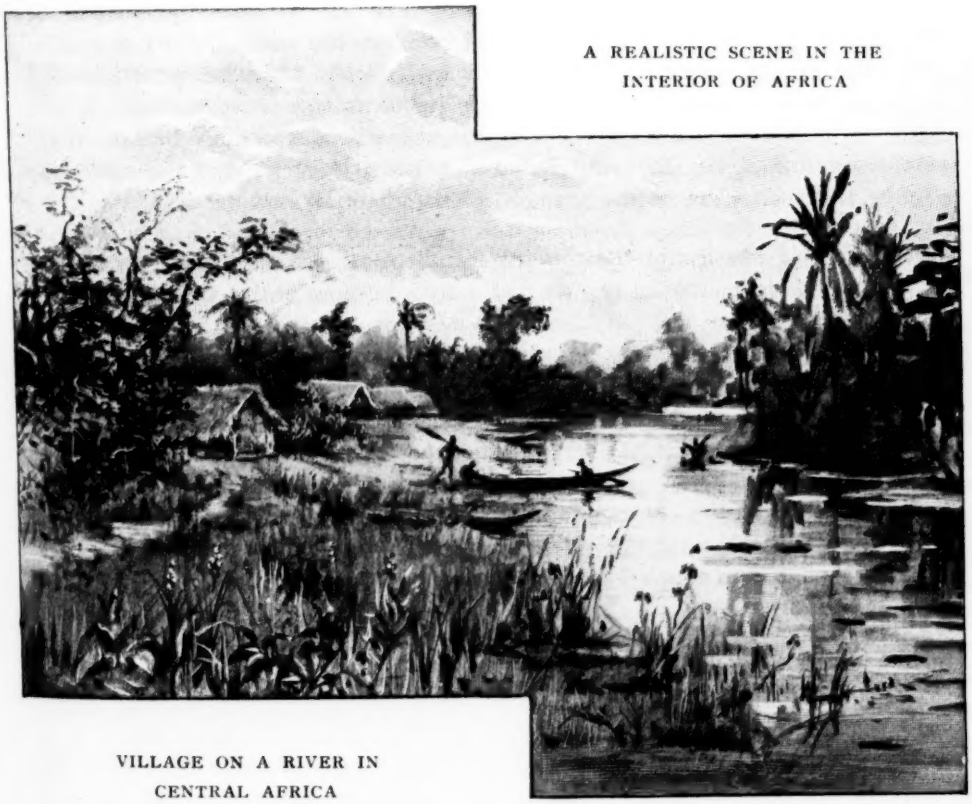

VILLAGE ON A RIVER IN CENTRAL AFRICA

ANNUAL MEETINGS

The Eighty-fifth Annual Meeting of the American Baptist Missionary Union will be held in the First Baptist Church, San Francisco, Cal., on Monday, May 29, 1899, at 10 o'clock A.M.

HENRY S. BURRAGE, *Recording Secretary.*

PORTLAND, ME., May 1, 1899.

The Eighty-fifth Annual Meeting of the Board of Managers of the American Baptist Missionary Union will be held in the First Baptist Church, San Francisco, Cal., on the evening of the first day of the meeting of the Union.

MOSES H. BIXBY, *Recording Secretary.*

PROVIDENCE, R. I., May 1, 1899.

To the Church Missionary Society on the occasion of the celebration of the centenary of its organization we extend heartiest congratulations and the best wishes for its enlarged usefulness in the years to come. This society stands at the head of all the missionary societies of the world in the amount of its annual income and in the number of missionaries on its staff. In wisdom and in the happy union of a conservative spirit with judicious aggressive methods it is a leader in missions. Its large and widely representative committee beautifully exemplifies devout spirituality with plain and practical sagacity, and the operations of this great society are worthy of the careful study of all students of missions.

Siam is falling into line in the onward march of all Asia, although pressed by France with great injustice. In fact, largely because of this, Chululalongkorn, the king of Siam, has realized that his country must be able to protect itself in these times of peril. He has reorganized his army under the direction of competent European officers, has adopted a financial system which has greatly increased the revenue, and adopted other measures to bring Siam into line with the progressive nations of the world. The king and the official class of Siam have never been opposed to civilization and Christianity, and many are educated after European ideas, but this civilization has never spread to the common people. The effort of the king is now to bring the nation as a whole to see the advantages of Western ideas and to adopt the strong features of Western national life.

The Ideal Missionary.—Rev. John E. Clough, D.D., the head of the great Baptist missions at Ongole, India, writes: "Beloved Dr. Jewett, when I first came to India, often said to me, 'John, don't do anything in India yourself which, after teaching others, if patient, you can get them to do even fairly well.' It is not always the missionary who tries to do the most *personal* preaching who is the most efficient missionary. To teach others to work, to set them at it and to keep them at it is perhaps the most telling work of the ideal missionary."

The "Henry Reed" of the Am. Bapt. Mission "The Pioneer" of the Congo Balolo Mission

MISSION STEAMERS ON THE BANKS OF THE UPPER CONGO, CENTRAL AFRICA

The Agreement of Russia and England as to China is a satisfactory settlement of a question which has imminently threatened to involve the leading nations of Europe in war. If these nations had come to open conflict regarding their rights in China, other nations would have ranged themselves on one side or the other, and besides the leaders, Germany and France and perhaps other European countries would have been involved. A general European war with its awful miseries would have resulted. This peril is now happily averted. With Russia and England agreed about China, no other nation or combination of nations will protest to the point of fighting, and peace in Asia is assured for the present. This MAGAZINE has never been greatly impressed with the idea that China is to be divided. The partition of Africa is another matter. Africa has more than six hundred tribes and races and was certain to be partitioned. The only question was how and when it would be done. The people of the Chinese Empire are largely homogeneous. They have maintained a stable government in the same form longer than any people on earth. It was difficult to believe that such a people would be divided and parcelled out among the leading nations of Europe as Africa has been. It is therefore a relief to learn that Russia and England have not only agreed among themselves as to their spheres of influence in China, but have agreed also to uphold the integrity and independence of the Chinese Empire. So the only government existing on earth which is old enough to be mentioned in the Old Testament is still to continue.

The Editorial Department is purposely abbreviated in this number of the MAGAZINE because of the large space needed to report the donations received in two months, one of which (March) is the most fruitful month of the year.

HEAD OF LIVINGSTONE FALLS, CONGO RIVER
STANLEY POOL IN THE DISTANCE

ALL UP AND DOWN THE CONGO

REV. CHARLES H. HARVEY, MATADI, CONGO, WEST AFRICA

THERE is hardly another country in the world, it is quite safe to say, that is changing so rapidly and so fundamentally as this Congo country is. On the whole, the changes are for the better, notwithstanding there is much left to be desired in many respects.

The railway alone is revolutionizing the conditions of life out here. It is doing great things for the natives by getting into them the idea that labor is not merely respectable but is a marketable thing, and incidentally that knowledge (to read and write) is power and ready cash. In fact, it is to the Congolese an ever-varying object lesson as to the advantages and responsibilities of a civilized life. Not in a century could they otherwise have learned so many things of service to them as a people awaking from an age-long, torpid slumber. Would to God that all they have learned were equally beneficial to them. Alas! much it would be well for them to pray day and night that they might unlearn and forget; still, "what is the chaff to the wheat?" saith the Lord. The tree of knowledge ever brings forth the the two kinds of fruit. To eat of it means acquaintance with the evil as well as with the good, but the evil is not omnipotent and eternal, while the good is, thank God!

Of course from the white man's standpoint the railway is a boon and a blessing, chiefly on account of its saving time and the awful wear and tear of a road journey. As regards time the difference is great, for whereas by rail the journey from Matadi to Stanley Pool is accomplished in two days (of daylight), by road one must reckon three weeks. The saving as regards expense is not so great as one could wish, for the fare for the 230 miles or so is no less than one hundred dollars plus one franc per kilo for all baggage over two hundred weight. On the other hand no road apparatus is needed, such as a tent, cooking utensils, provision boxes, bed, etc., etc., which amount to not a little on a journey such as that. But above all by rail one avoids the drenchings and scorchings, camping during a tornado, waiting days, it may be, for a swollen river to subside, and days more, perhaps, for the subsidence of a high temperature in fever, etc., etc. Yes, undoubtedly, the railway is a great boon.

I was glad to notice that the regulations with reference to the importation of gin,

NATIVE CANOE ON THE UPPER CONGO

etc., beyond the Kuilu river are being strictly enforced. At the Kuilu station an official came forward and searched the baggage wagon for any spirits in hiding, or for which no special permit was forthcoming. As a body of passengers, I am glad to say that we came safely out of the ordeal. One of us, however, was found to have several demijohns of wine or liquor, but he triumphantly produced a license and the myrmidon of the law straightway became powerless. But although allowed to carry his liquor over the border by special permission it did not follow that our fellow-passenger would therefore be allowed to sell it to the natives; on the contrary, he was only permitted to take it into the forbidden area upon his guaranteeing that such was not the purpose. Altogether, we must agree that the law is a good one. It may not be possible to make a drunken people sober by act of parliament, but good laws can do a great deal toward keeping a sober people sober, and the Congo tribes are not naturally a drunken people. It would be a grand thing if the Government could see its way to extending the prohibition area to the entire Congo Independent State. It would be a great gain to the cause of humanity, and very little loss to anybody in the long run.

The Nkisi station is within three hours of our mission station of Kifwa where Mr. and Mrs. Frederickson are laboring. Here the wolf lies down with the lamb, and the lion eats straw like the ox; that is to say, the Jesuit priests are within two hours of Mr. Frederickson but do not come into collision with him nor he with them. The railway is the boundary line across which the priests do not come, while on the other hand Mr. Frederickson's work naturally develops in the other direction. I should like to think that this millennial state of things has come about through the wolf having changed its nature and become lamb-like; but with recent Malagasy history in mind one cannot help feeling some skepticism as to that being a satisfactory account of this abnormal state of things; and indeed it is said on good authority that the reason is rather to be sought for in the fact that the Pope has made a law dividing that part of the Congo (besides other districts) to prevent quarrels between the Jesuits and other

Catholic missions. By this law the *Kisantu*, or north-side-of-the-railway priests, may not cross to the south of the line and intrude within the borders of the other Catholic mission on the south side at Kimuanza in which district lies Mr. Frederickson's work.

It is somewhat flattering to find that the Jesuits are following the example of the Protestants in one respect, viz., in the matter of village preaching-places. But the difference is very material, too, for whereas Mr. Frederickson's village chapels have been built by the natives *voluntarily* the others have been erected by *compulsory* labor, and this to the native mind makes all the difference.

One of the hopeful features of the work at Kifwa is the extent to which it is being carried on by the natives themselves. Mr. Frederickson was able to decide to leave with me for our meeting on the Upper Congo feeling every confidence that the preaching and teaching would go on regularly in his absence. The missionary who does the most work is the one who sets most to work. This is the principle that is being acted upon at Kifwa and at every other successful mission station. Eldad and Medad prophesy and are not rebuked but encouraged. The results are blessed in a high degree. I venture to prophesy that we shall yet hear glorious tidings from Kifwa.

It is remarkable the amount of work that has been done at Stanley Pool; but to appreciate it fully one must remember that Stanley Pool is to the Upper Congo what Matadi is to the lower river, i. e., both are starting-points for the interior and primarily receiving and forwarding stations. For evangelizing it is badly situated now as the original population has migrated and one has to go quite a distance to reach the nearest villages. But keeping this in mind we are able to see how well Dr. Sims has combated against very serious disadvantages, for he has now a flourishing boys' and girls' school on an industrial basis. These children are most of them captives and waifs from the far interior. In their various expeditions against the Arabs and others the state has found itself burdened with the care of a number of children of both sexes, and they have been only too glad, therefore, to hand them over to any missionary who would give a reasonable guarantee that they would be fed, clothed and taught. Some of the boys are tailors (and girls too), while the most of them learn brickmaking, the bricks made by them having been used in the erection of quite a large proportion of the houses built at the Pool, not only at our mission but at other establishments. There are not a few who consider that our Protestant missions are too one-sided and do not aim sufficiently at the practical and useful. Without entering into that question it is very certain that Dr. Sims' work is not open to that criticism. At the same time it is by no means without its spiritual side, there being, if I remember well, some thirty to forty church members, the fruits, chiefly, of the school work.

The "Henry Reed" came down from Bwemba specially for us, in charge of Mr. Billington but with Mr. Glenesk on board. The steamer is in first-rate condition considering her age. She is after all this time as comfortable and useful a boat, all round, as any of those running for the missions, and more than equal to any of her class outside the missions. Everybody praises Messrs. Billington and Glenesk for the good work they have put in in connection with her; in fact, since they took her over last she is practically a new boat.

Dr. Sims decided to go to the meeting of the brethren with us, so altogether we were six missionaries from the Pool to Bwemba. I trust we were wise but we certainly were merry.

At Bwemba we had the pleasure of meeting Mrs. Billington, Mrs. Glenesk, as well as Mr. and Mrs. Christopher. Bwemba has charge of the keeping and running of

the "Henry Reed." There are several encouraging features in the work at Bwemba, but notably the earnest, *hungry* way in which the people listen to the preaching of the gospel. We were there on a Sunday when they crowded into the mud-walled chapel until there was only standing room and not very much of that. For more than half an hour they drank in, apparently, the good news Mr. Glenesk had for them. There were no signs of listlessness or inattention, but the most of them seemed as if they were there to get what they could and I think well appreciated what they did get.

But the town meeting in the afternoon was even more satisfactory than the morning at the station, for as soon as they found that there was to be a service the people gathered around us and not only listened, but seriously, not to say anxiously, discussed the message. Both Mr. Frederickson and myself felt that those people are on the very verge of a breakdown in favor of Christianity. God grant it, and *soon*, if his will!

What splendid opportunities there are for earnest men to evangelize along the banks of the upper river from Bwemba onwards! There seemed to be here and there streets of houses miles long. Should one prefer not to walk, there is the river, from which the houses are never more than three or four minutes away; or if by land, there are no toilsome hills to climb and descend nor any difficulties whatever worth speaking of in getting to the thousands of people. Many of these people are being ministered to continually from our own and the English Baptist stations. Good gospel seed has been sown and plenty of it, and there are signs even now of a plenteous harvest not very far off. Though it tarry, wait for it!

As regards population, the riverine people are after all by no means the most numerous. At the back of Bwemba and right over to Lake Leopold there are a great many towns and some of them quite large for Africa. I heard of one town of six thousand and another of ten thousand inhabitants. The future of the Upper Congo work is with the tribes at the back of the mission stations. Almost everyone begins to see this.

When we started again we had Mr. and Mrs. Billington with us. Mr. Billington, of course, was captain, while Mrs. Billington acted as housekeeper and provided for our ever-recurring wants. Every evening we halted at some good place so as to cut firewood during the night sufficient for the following day's steaming. The crew of the steamer were natives of the Upper Congo who seemed to understand their duties, and on the whole did them well and without fuss.

When we reached Irebu we heard that the meeting was to be at Ikoko and that we were expected to run on to the Equator and bring down Mr. and Mrs. Banks, a matter of eleven hours up and five to six hours down to Irebu again. We found Mr. and Mrs. Banks at home and well, and easily persuaded them to come along with us to Ikoko.

Off Irebu Mr. Banks told me of a fortunate "hit" that he made at Irebu in the early days. Mr. Petterson then came up by canoe to Irebu from Stanley Pool and camped there. The natives were not cordial yet at first they were apparently friendly; but towards evening things began to look serious, for missiles were thrown and it seemed as if it was their intention to surround the party. The Irebu people had a bad reputation as an unfriendly and warlike people, so the missionaries were anxious and watchful. At length some of the people commenced an attack on the mission boatmen, when Messrs. Banks and Petterson decided to get away to an island near. All night the war drums were beating, thousands of warriors collected and the morning revealed them preparing to attack in force. Just at this moment a wild duck made its appearance at some considerable height

above the mainland, which made its way toward the missionary camp. It was not a good mark by any means as it was so high up, but Mr. Banks felt that the time had come when he must show the people what the white men's guns could do, as they were quite ignorant up to that time of such weapons. Lifting up a prayer to God he aimed at the bird and fired, when — down it flopped almost at his feet! A shout went up from both camps. The Irebu warriors were astonished beyond measure. It could be seen from the island that there was great excitement and hurried consultation. At last the chiefs put off in their canoes and coming over to the missionaries told them through their interpreter that they wished for peace and that the white men were welcome to stay and build where they liked.

Irebu was originally one of the best sites on the Upper Congo but the people migrated to the French side to such an extent that only a remnant of them is left now. It may be, however, in the providence of God, that this will eventually tend to the furtherance of the gospel and its establishment in that part of French Congo. Mr. Clark recently visited the new Irebu towns and found a people very ready and willing to hear the gospel. Moreover, a few professed to be followers of Christ and were trying to teach others. These people as well as those on the Congo State side can be visited periodically by Mr. Clark, and we may hope that native evangelists in time will occupy all these points of vantage.

Bolengi, or the Equator station, is well situated. The people are numerous and favorably disposed to the gospel now, whatever they may have been formerly. It is the center of a large population besides being close to the mouth of the great river Juapa.

We were a very large party of missionaries at Ikoko, the largest on record there. We numbered thirteen and notwithstanding the unluckiness of the number on the whole we were quite happy.

Ikoko is the youngest of our stations and is a very Benjamin among them. Probably it is the best mission site on the Upper Congo, which is saying a great deal. It has a thickly populated region,— the lake district. Towns and villages everywhere and in every direction. A very large population can be reached by boat or canoe, but as at other places, away *in the interior* the largest numbers are to be found. What is wanted here is the want of all the upper river stations, viz., a band of good earnest native evangelists as at Banza Manteke. They will have them yet I am confident; and when that day comes the gleanings at the most successful lower river stations will be as nothing to the vintage of the Upper Congo, glorious as we know they are.

At our Sunday morning's service at Ikoko the chapel was crowded inside with some three hundred to four hundred men, women and children; but not only inside but *outside* there was a crowd. They thronged around the doorways and the dozen windows listening patiently until the last prayer was ended. There was perfect order all the time and such attention as many preachers at home would give a year's salary to secure.

"What a grand field this is!" said we to one another. If we were not already there it would be worth while praying day and night to get a footing. How is it that some one or more who have visited these places give such a poor account of the people and prospects of work? I think it must result from some organic derangement. Fancy using such a word as "hopeless" in connection with such a field! It must surely be a case for the doctor! Some time ago the question was under general discussion, "Is life worth living?" One answer was: "It depends upon the *liver*." The answer to the question, "Is the Congo field hopeless?" is the same, viz., "It depends upon the *liver*." The Lord give us all sound minds in sound bodies, and meanwhile keep us from judging of things beyond our present capacity! Amen!

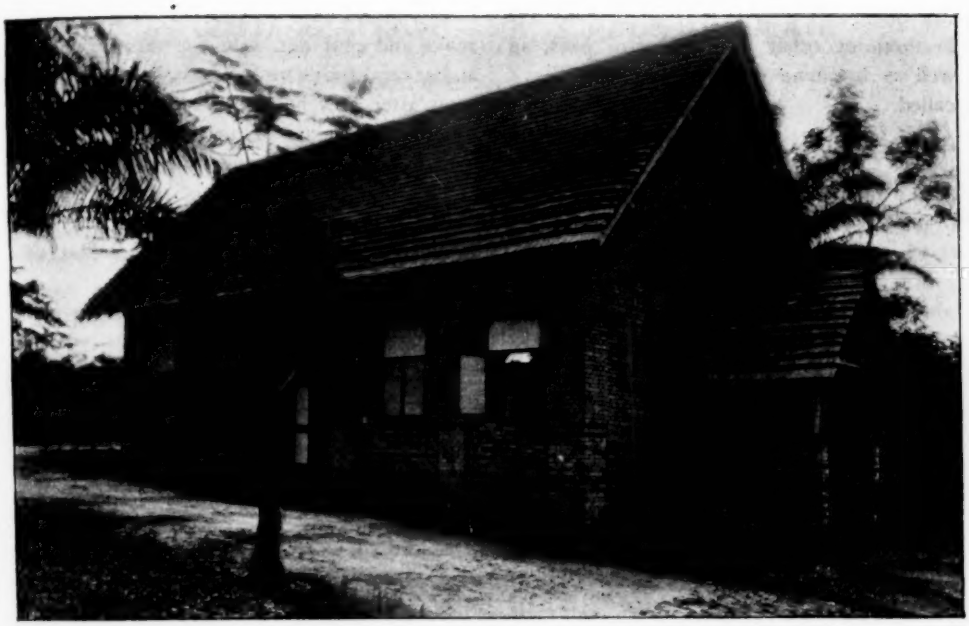

BAPTIST MISSION CHAPEL AT BWEMBA, UPPER CONGO, AFRICA

OUR NEW CHAPEL AT BWEMBA

REV. A. BILLINGTON, BWEMBA, CONGO INDEPENDENT STATE

[This chapel is especially interesting because constructed almost entirely of native materials. Mr. Billington's article shows some of the difficulties under which mission work is carried on in the interior of Africa.]

FOR a good while we worshipped and held school in what was Mr. Glenesk's first dwelling-house; then we built a larger place with mat walls and a grass roof, but always felt we should like to see a better and more permanent house for the worship of God and for school purposes. We therefore laid the foundation of our burnt brick chapel in October, 1886; but as it was almost our first experience at brickmaking and burning and building, we necessarily met with some delays besides those caused by sickness and other work, so that it was May 15, 1898, before we were able to hold the opening services, and even then some of the windows and doors were wanting; but now we are able to send you a photograph and tell you that it is quite finished except the making of a few seats. The building is fifty feet long by twenty-six feet wide, outside measurement. The walls are one brick and a half thick, with buttresses two bricks, fourteen feet three inches high and plastered inside; there are three doors and ten windows (three of these glass and the rest French louvres). There is a porch facing the river. The floor is of tiles, the roof of grass at present, but made of sufficient strength and battened ready to receive tiles whenever we make them. The bricks and tiles have all been made and burnt here, and the timbers for roof, etc., cut here except a few of the louvres which came from England years ago. There is a raised platform at one end, and the walls are hung with scripture roll pictures. It has meant a lot of personal superintendence and hard work, but we are much pleased with it now

it is done, and it is greatly admired by our brethren of other missions who pass, as well as by some state officers who have called.

We felt that the time was not opportune to ask the Union for money sufficient for such a building, but you were kind enough to make us a small appropriation, and the rest is defrayed as follows: —

Mrs. Billington collected several pounds when she was at home, then we have collected several thousand brass rods by selling empty provision cases, tins and bottles and the produce of our various fruit-trees, etc.; even the snakes and leopards who have thought to regale themselves on our goats have been made to contribute to our chapel fund; on one occasion we got both snake and goat and sold for this purpose, and several times we have discovered goats soon after they have been killed, thus depriving the leopard of his prize and adding to our cash box for the chapel. The remainder has been paid out of money earned by the "Henry Reed," in the carrying of goods when we ourselves have not had a full cargo.

We now have the outward, temporal building, but Oh! how our hearts yearn for the spiritual building — stones gathered from this seemingly unpromising quarry, to be set in that wondrous building our Lord is framing together in the eyes of the whole world.

VIEW IN BWEMBA, UPPER CONGO, AFRICA

IN CENTRAL AFRICA — THE SHADOW OF DEATH

REV. JOSEPH CLARK, IKOKO, CONGO

THESE poor people have walked in darkness, they have dwelt in the "land of the shadow of death." Look at these from the village around us as they come to trade and to see us. Each carries spears and a knife or bow and long, barbed arrows. A small flesh wound from one of these arrows probably means death, as the arrows are poisoned. These men are all cannibals as they have the opportunity. Even the young children in our station have taken part in some of the feasts of this nature. That little girl was rescued some time ago in Ikoko by one of our boys when the preparation for her burial with a dead man was begun. Mrs. Clark heard a rumor and sent the boys to see what was going on; and just in time, for they had already begun to twist the child's head to dislocate the neck bones. Slaves are often killed when their master dies. So this is truly the "land of the shadow of death."

The people walk in darkness and *are satisfied with it.* They not only desire no light, but they do not believe that there is light. Their experience has been only of lies and liars, and they naturally ask, like Pilate, "What is truth?" They laugh heartily over the story of God's love to men, and evidently give less credence to it than to their own fables that are supported by fetish. How dense is the darkness and how feeble is man to deal with it! The moral state of the people cannot be described, and the greatest hindrance is that a loud laugh is the result of any attempt to show that wrong has been done. It seems impossible for any person to lead a moral life amid such surroundings.

Yet we labor not in vain. "Of the increase of His government there shall be no end:" and even here we have some gathered out from the surroundings I have described, and they are seeking to follow Jesus. We settled here about four years ago in the face of a people that had never heard the gospel and whose language was unknown. We have cleared ground, felled trees, sawed lumber, built houses, learned to preach in their own language, baptized ten with several more applicants, and organized a school of fully 120 in attendance daily. All those who profess conversion and are received for baptism are giving one-tenth of their income. They do this and more, for while some who are working for me have their tenth put against their wages, they also give weekly. Two of them came to me yesterday, and knowing that I am anxious to get a boat, one gave a donation of one week's earnings and the other gave two weeks' earnings. And smaller girls and boys unknown to me have collected the few cents they could spare, and have managed to raise over two dollars. When you consider that the income of these ranges from sixty to sixty-five cents per month, and out of this they buy clothes, school books and pencils, you can form some idea of the value of cents to them.

It is now six years since we said farewell to five of our dear children, and about eighteen months since our youngest child left us for America, and often our hearts long for a sight of their dear faces; but to share in carrying the Christmas joy to others we still our hearts by laying our own loved ones anew into his hands, and asking him to bless those to whom he has sent us here.

I pray that some of you may have the deep pleasure of standing where the light has not hitherto shone, and of telling to heathen ears for the first time the story of that long ago Christmas that means so much to us.

CHAPEL AND MISSION HOUSES
AMERICAN BAPTIST MISSION, MUKIMVIKA, PORTUGUESE CONGO, AFRICA

OUR MUKIMVIKA FIELD

REV. C. B. ANTISDEL, MUKIMVIKA, PORTUGUESE CONGO, AFRICA

WE found affairs in a more favorable condition than was expected; in fact, they are quite encouraging. The attendance at services is larger and the general spirit is better. While those who are members of the church are yet weak, nevertheless we remember that they are still babes in Christ. We started a school at once upon our arrival, and the average attendance has been twenty-five. I have visited and done evangelistic work in all of the neighboring towns as well as at Sumba. This will be my work largely; Mrs. Antisdel will conduct the schools. A delegation came last week from Kimputila requesting us to go there and teach them. They even promised to send men to carry us. We shall go as soon as the rains cease. This is the section which was visited for the first time by Dr. Lynch just before I left for America; it is a very promising field — a numerous and superior people. Mr. Hall has visited there several times. We are greatly hampered in our work because our appropriations are so small — only $75 for my work. Could we even give a small reward of one cent a week for regular attendance at school it would draw fifty scholars each day.

February 15.— I have just returned from a three weeks' tour in Kimputila, a district first visited by missionaries three years ago, when Dr. Lynch and myself spent a few days in that section. It is by far the most thickly settled section I know of. They told us the names of nineteen towns within one-half day of the town where we stayed. I had an excellent reception; nearly all the people of every town I visited assembled to hear the gospel. They are a superior people, eager to learn to read and write — something quite unusual. At most, if not at all stations on the Congo, a small reward has been given to secure attendance at school. In Kimputila it is not needed. A number of the natives have learned to read and write Portuguese and French and wish to learn English. They have no literature in their own language. I gave them some and gave the most intelligent such instruction as I could in the time there. I ought to be among them for months, but we have no house there, and camping out in rains does not improve one's health. I remained until a fever drove me back to Mukimvika. If we only had the means to build a house with two or three rooms, one of us would be there all the time. We feel God has opened a door there and we must enter. We have

AMERICAN BAPTIST MISSION, MUKIMVIKA, PORTUGUESE CONGO, WEST AFRICA

no appropriation to build but we must construct some kind of a structure to keep off the sun and rain, if we have to do it from our own salary. This may not be wise,—the salary is none too large for maintenance of health,— but unless the board can grant us a few hundred dollars for a structure, we must get along some way. Certainly we dare not refuse to go there when it is so evident that the Lord directs. The people are very susceptible to influence. Three years ago, although I spent only two days there, I was able to persuade the people to abolish the secret order of Nkimba from their town. As far as I know such influence, exerted in so short a time, is without parallel in Africa. They abolished the Nkimba and have never allowed that greatest of Satan's allies (here in Africa) to reënter the town.

It is the most healthy people I know of. During these three years in the chief town there has been but one death. Contrast that with the fact that during 1894, at Lukunga, of six hundred members of the Lukunga Church one hundred died in a single year — one out of six in one year. That section is fast becoming depopulated. About here, also, many are dying.

At Kimputila the number of children is noticeable. It is a common thing for a man to have from five to ten children. Everywhere they urged us to build and remain to teach them. They told us we could choose any site for building, and all the land we wished for gardens. In the province of Angola we do not pay the Government any taxes. Everything is most favorable.

ASSAM TRIENNIAL CONFERENCE

MRS. M. M. CLARK, IMPUR

CLEAR blue skies and bright sunny days prevailed when thirty-three of our Assam missionary host laid down their routine work, and by pony, bullock-cart or elephant, traveled some ten, others twenty, fifty or even one hundred and twenty miles to Assam's one great thoroughfare, our noble Son of Brahma (Brahmaputra river), which would land us all at its headwarters of steam navigation, Dibrugarh.

So many of us for the limited accommodations of the small steamers made it necessary to divide up; hence three days before the time of meeting, visitors began pouring in on our Missionary Paul and his family; this Paul had a good wife. Even with this advance in coming many passengers slept in dining saloon and on deck, and the luggage brought would, I am sure, greatly surprise home civilized conferences where people assemble from greater distances, remain as long a time, bringing all in hand grips. In this large English station, with its bazars, much in the way of furnishings could be hired for the occasion, yet there remained beds and some table furnishings, etc., to be supplied by the guests. A pretty picture was that just in front of the bungalow, of a family (and this not the only one) domiciled entirely with its own belongings in its own house-tent, baby carriage included, and when lighted at evening with the Standard oil stove, it was a cheerful sight indeed — a pretty home scene which has lighted many places in this dark land.

The spacious rooms in the old clubhouse occupied temporarily by our host, were partitioned off by mats into small rooms, others of the same material were built on the broad veranda until twelve families and three young ladies were sheltered beneath this extensive roof; while others still found dormitories in tents and in the fort. This old-time fortress was placed by English officials at the disposal of the Conference, where eight days were spent in fortifying Christianity and planning aggressive work upon Satan and his hosts.

True, a heavy cloud cast its dark shadow over us in our great disappointment at not having present with us our beloved foreign secretary; we committed his family to Him whose grace is ever sufficient; and asking especially in all our plans and deliberations for guidance by our great Leader, we were conscious of the presence of the Holy Spirit. In our devotional meeting, held every morning and usually at evening as well, we felt there were showers of blessings; the hour was ever too short. The time devoted to prayer for our beloved society, the Board, the committee, its constituency, the churches, were seasons of deep earnestness. We pled that upon these there might be laid now such a burden as has never before been felt for these hungering, thirsting fields of Assam — these benighted souls. Upon our home Christians we would roll this responsibility.

A topic of much interest was the new and promising field just entered upon by our Brother Paul, temporarily on the ground, a field long ago occupied by our society but given up for lack of laborers. After listening to the present occupants, interesting and frank statement of months of labor, traveling, preaching, becoming acquainted with this parish, baptizing one hundred converts, strengthening feeble, trusting ones, reclaiming backsliders, it did not take long for the Conference to decide that this field must be permanently held, and that our brother and sister already here are the missionaries for the work. This conclusion was fortified by Mr. Petrick's paper on the immigrant population brought into Assam by the large tea-planting community, which paper will appear in the printed minutes of this

Conference, and is worthy of a careful perusal by all interested in work in Assam. Of these tea-garden laborers many have little or no caste prejudices and are ripe for the gospel, hence afford a most inviting field for mission work; large numbers of them become permanent residents of Assam.

Work among the Assamese proper is also being pushed not only by those especially appointed for it but by all our laborers in the valley.

As the walls are around about Jerusalem, so are the hill tribes around about Assam, and how can we — so few laborers — spread ourselves out to tell these demon worshippers of the one great sacrifice for sin? What shall we do with their multiplicity of tongues? Can higher education in the schools be given through one chosen, common medium? Are we ready for a common, central, higher-grade school where workers may be trained and thus relieve the several fields of this kind of work?

Wants — imperative needs of the old fields where the workers have fallen were prayerfully, and I had almost written tearfully considered. The Garos — the brightest star in our Assam firmament — how depleted by sickness and death the staff of faithful workers for them! The Lord send help and that speedily.

Reinforcements were strongly urged for the one family so long and so faithfully battling alone at Kohima. Beyond this, toward Burma, another isolated laborer, Brother Pettigrew, earnestly asks for help. Returning to the Assam valley we find on the old Goalpara field Brother Stephen and wife alone; they, too, plead for a colaborer.

Sibsagor asks for two young ladies for its school work, and we would like soon to put in a request for a lady medical missionary for Impur, among the Ao Nagas.

THE TAVOY JUBILEE

PROF. W. F. THOMAS, INSEIN, BURMA

THE Jubilee Association of the Tavoy Karen Mission seemed to be an event of sufficient importance to deprive me of the privilege of being present at the closing exercises of the seminary year. I was also specially sorry to be absent when we organized our students into a "blue-ribbon" society. I found no lack, however, of evidence of the permanent value of the work of such societies in this our banner mission in this line of things. For not only did I find the theory of the reform put in practice in town, but largely in the jungle as well, under the leadership of the generation of clean-mouthed preachers who are a lasting monument to the indefatigable labors of our good brother and sister Morrow.

One of the most interesting features of the association was the resolving ourselves into a council for the ordination of Joel, one of these delightful young preachers, as pastor of the church entertaining the association. Another striking feature was the unprecedently large attendance of nearly a thousand, including more than a hundred and fifty heathen Karens and Burmans, to minister to whom the Hales were present as well as the Gilmores. Among the special blessings of the year were ninety-one baptisms, or more than twice the number of the year before, largely owing to a delightful work of grace which has been in progress in the town school ever since the arrival of our beloved brother and sister Gilmore over a year ago.

Of course the interest culminated in the jubilee exercises subsequent to the regular

meetings of the association, during which it was our privilege to live over again those early days of the great ingathering following the baptism of Ko Tha Byu by the sainted Boardman more than seventy years ago. There were those present who could testify to the blessed seasons of refreshing which they enjoyed in connection with protracted meetings conducted by such sainted names as the elder Vintons, Wades and Masons. It was an unspeakable privilege to take the hand of scores who had been helped by my sainted parents before I was born, some of whom have been "bearing the burden and heat of the day" ever since. Nothing could be more touching than the tenderness with which the memory of such veterans as Dr. Cross and Grandpa Brayton, from whom as well as others letters were read, is cherished after so long an enforced absence from the fields of their early love.

After the shameful neglect to which this pioneer field has been so often subjected during the last half-century, the wonder is that it now numbers about twelve hundred or half as much again as it did at the organization of the association. Nor should it be forgotten that one reason this parent Karen mission has not made more progress is because it has in the past fifty years carried the light of the gospel to Shwegyin, Toungoo, Henzada and other fields in the persons of Saw Quala and its various representatives who accompanied their early missionaries to the "regions beyond" and thus played no small part in laying the foundations of the present great success of the Missionary Union in this land of darkness. May the future of this "little one" who has already "become a thousand" be worthy of its noble history in the past!

CHINESE SOCIAL LIFE

THE most powerful institution in China is the family, and the most remarkable thing about the family is that it is able to exercise judicial powers over its members. If a Chinaman committed any minor offence, it was not the magistrate who adjudicated on the matter. The family compensated the injured man and punished the offender by flogging or imprisonment. It was only in graver offences, such as murder, that the culprit was handed over to the judicial authority. The Chinese family maintained its power, because it was inalienably bound up with the land. There were no landlords in China. The land was the property of the state, and the occupier paid a small tax — the only tax which existed — to the state for the land which he occupied. But as this tax had to be paid whether the land was cultivated or not, no one ever took more land than he could cultivate, and the state reserved its right, where the occupier did not use his holding, to take it from him and let some one else have it. The tax varied from 6d. to 1s. 8d. per acre, and the size of the holdings was, on an average, about nine acres. Besides this land every family possessed a holding which could not, under any circumstances, be alienated. This consisted of about two acres, and upon it the family house was built. This would remain in the possession of the family to the remotest generation. So as every Chinaman was a member of a family, and every family had a home, there was no necessity for a poor law. All that men who failed in the towns had to do was to return to their ancestral homes and resume work upon the land, and the respect which was paid to the aged insured that the old people had the best rooms in the home and were given of the best the family had. This was no fancy picture of some ideal dreamer, but a state of civilization which had existed for many hundreds of years, and from it, perhaps, some lessons could be learned which would be of service to our own country.— SIR JOHN GORST.

Mrs. W. A. Hall Mrs. Thomas Moody

MISSIONARIES AND SCHOOL CHILDREN ON THE CONGO

THE WORK AT BANZA MANTEKE

REV. E. T. WELLES, BANZA MANTEKE, CONGO FREE STATE

BANZA MANTEKE is situated about one hundred and fifty miles from the sea on that range of hills which separate the low coast region from the great inland plateau. It is the center of an extensive population who are scattered over the country, living in small towns of from a few dozens to several hundreds of people.

A station was first established here about eighteen years ago by the Livingstone Inland Mission and was manned by Rev. Henry Richards, who has been, under God, a means of saving many souls and of uplifting the poor and needy. It took some years of experience to teach him that the gospel of a crucified and risen Redeemer was the only cure for every ill of man, but he learned the lesson well and his works are "gospel-proof." Seven long weary years of waiting and watching and praying and laboring rolled their round before God granted the desire of his heart, but when the blessing came it was like the copious showers to a dry and thirsty land. Hundreds turned from idols to serve the living God. Since that time the work has gone on increasing until there is scarce a station of the Missionary Union more prosperous or that wields a wider influence for good. It is the center of a glorious work, and from this place daily sounds forth the Word of Life over a tract in some directions fifty miles in extent and constantly enlarging; "And the Lord is adding unto the church daily."

I will try to give you a glimpse of the people of whom God is calling his elect. As to their bodies — they are almost entirely naked, and many of them have loathsome sores very much the fruit of

unbridled lust. As to morals — the Decalogue only begins to bound their sins. They have made them gods of wood and stone and "changed the image of the incorruptible God into an image made like to corruptible man, and to birds and four-footed beasts and creeping things." They honor their parents by poisoning them when they are old; they know no Sabbath; fornication is their chief delight; lying and cheating are daily business. Every form of evil man's debased mind can devise or diabolical genius invent is known and practised. The question so often discussed in Sunday-school classes: Was demon possession confined to New Testament times? is soon settled negatively by a sojourn in Africa. Men possessed of demons roll on the ground, gnash their teeth, foam and rage in the presence of God's servants; and in them God manifests his power, and casts out the demons by his Word and Spirit, and brings them to the feet of Jesus.

The daily work is made up as follows: Monday, service in the chapel at twelve, examination of candidates by the pastor and deacons at three. Tuesday and Thursday, services at nine. Wednesday, service at twelve followed by the business session of the church. Friday, the Young People's Society Christian Endeavor meets at twelve, and on Saturday morning at six there is a service especially for those who are going out to preach in the towns on Sunday. Besides the evangelistic work there are two day schools for children with a daily attendance of about ninety to one hundred, continued for ten months of the year, and a training school for evangelists. Another department is the medical work, of which Dr. Leslie has the care. Daily treatment is given to more than twenty thousand patients each year. Another part of the work is a small printing office.

Our Sundays are named as follows: First and third of each month are Communion Sundays, the second and also the fourth, when there are five Sundays in the month, are preaching Sundays, the last is always baptizing Sunday and has not passed in a long time without many to baptize.

The question is often asked: "Do they make good Christians?" I believe they will compare favorably with any church I know. The church is kept clean and spiritual by a rigid discipline; but this is never resorted to without much prayer for guidance. However, as great care is exercised in receiving them, there are but few exclusions. A candidate must be first accepted by the evangelist or by that branch of the church in his own town, then by the pastor and deacons, and then they come before the church. Many are held back for years, and when one is excluded he can only gain entrance again by years of consistent living. This church holds that it is better to keep back a believer for a little time than to admit an unbeliever, and that it becomes those professing the name of Jesus so to walk as he walked, blameless in the sight of God and man, and God sets his seal upon them even the spirit of power.

It is a blessed privilege to sit down with these people to the number of six or seven hundred (they all come who are able, if they live a dozen miles away), to the Lord's table; it is a blessed privilege to be here to help send the light into this darkness. It is a blessed thing to look into these hundreds of faces where in so many cases sin has left its stain, but where the light of God's grace now shines. This work pays, and those who invest here lay up treasure "where neither moth nor rust corrupt, and thieves do not break through nor steal." If you would like to know what true giving is, try to support a family on four dollars a month and give all your time to carrying the glad news of salvation. Such are our Paul and Barnabas and Lazarus and Stephen and many others; and I wonder if they are not more like than we to Him "Who went about doing good."

THE THIRST OF ASIA

BY REV. T. G. FIELD, ELYRIA, OHIO

ASIA looms up as the great storm center, as the spacious theater of action in the coming year. The explorer, the missionary and the diplomat alike are deeply concerned in the problem of Asia and actively engaged in it. Recently Sven Hedin, through the generosity of King Oscar of Sweden and some liberal men of wealth, spent four years of travel, passing over 14,600 miles in explorations through central Asia. His "Through Asia" is a vivid narrative. In passing across a great desert his caravan perished from thirst. One by one his camels fell and died. He reached a forest, but found no river. His attendant, Kasim, at length tottered and sank helpless. When Hedin called him he shook his head, and "with a gesture of despair signed to me," says Hedin, "to go on alone, drink, and bring water back to him; otherwise he would die where he lay." A mile and a half further on and Hedin found the long-sought river.

"I heard a splash, and in the next moment I stood by a little pool filled with fresh, cool water — beautiful water. It would be vain for me to try to describe the feelings which now overpowered me. Before drinking I counted my pulse; it was forty-nine. Then I took the tin box out of my pocket and drank. How sweet that water tasted! No one can conceive it who has not been within an ace of dying by thirst. I lifted the tin to my lips, calmly, slowly, deliberately, and drank, drank, drank, time after time. How delicious! What exquisite pleasure! The noblest wine pressed out of the grape, the divinest nectar ever made was never half so sweet. I do not think that I at all exaggerate if I say that during the first ten minutes I drank between five and six pints. At that moment it never entered my head that, after such a long fast, it might be dangerous to drink in such quantity. But I experienced not the slightest ill effect from it. On the contrary I felt how that cold, clear, delicious water infused new energy into me.

"Every blood vessel and tissue of my body sucked up the life-giving liquid like a sponge. My blood, which had lately been so sluggish and so slow that it was scarcely able to creep through the capillaries, now coursed easily through every blood vessel. My hands, which had been dry, parched and as hard as wood, swelled out again. My skin, which had been like parchment, turned moist and elastic. And soon afterward an active perspiration broke out upon my brow. In a word, I felt my whole body was imbibing fresh life and fresh strength. It was a solemn, an awe-inspiring moment. Never before and never since have I so vividly realized the sublime influence of the Eternal."

Oh, the exquisite measure of joy in quenching *their* thirst. Have you done all you ought to supply them? "Freely ye have received, freely give." Am I too earnest? Can we do too much for missions to thirsty Asia and Africa? Will not every pastor and church cry mightily to God for his quickening spirit, that all our powers may be used to the utmost of their energy in this closing year of the century, this portentous year, A.D. 1899. "Whosoever drinketh of this water shall thirst again."

Oh, pastors! Oh, fellow Christians! If this thirst of Hedin be earthly thirst, if this joy of Hedin be earthly joy, what is *soul* thirst? What is soul joy in Christ? Let this experience image Asia. Out there lies poor Kasim. With his gesture of despair he will die unless you pity him. Do you think Hedin forgot him? Will you? Out there is thirsty Asia, thirsty Africa. A thousand millions thirsting unto death. How much will you do this year to thrill them with the water of life? "With what measure ye mete it shall be measured to you again."

LETTERS FROM AFRICA

PROSPERITY AT KIFWA

We have a little opposition from the Catholics, which has almost taken the form of persecution. One of our evangelists has lately been misused and threatened with a gun by one of their men. A boy was also whipped by the same man because he had confessed conversion and wanted to be baptized by us.

Our work here looks promising. We baptized twenty last month in four of our outposts. We have a good many inquirers yet; four villages from fifteen to thirty miles away asked us last week to put a preacher in their villages, but we have none yet to send them. I only had $200 this year for all my mission work, which is half of what I needed. No money used on the mission field gives so large a return as that used direct for native evangelists and training of such ones.

We have had to begin a little orphanage. Of course we have no money to carry on such a work, but it is hard to see children die from starvation and not be able to help. Two small girls whose mothers had died, died from starvation and neglect. We have taken two small boys who were fast dying because their mothers had died. The father to the one had given about one-fourth of the food necessary for his little three year old boy to live on. As he did not prosper on it, the father declared that it was of no use to give him any more as there would be nothing of him at any rate. He is now with us and often we hear the people say to him, "Had the white man not taken you you would been dead now." $15 will keep a little fellow like that for one year. P. Frederickson.

WORK OF VOLUNTEERS

About eighteen months ago several young men, members of our church, who live at Kinkanza, began to go over to Mafuambu and preach to the people. This they continued to do for many months, not because they were paid to do it, for they received nothing, but for the love which they bear to Him who washed them from their sins in His blood. It was hard, discouraging work, but after a long time the people began to listen to them, and soon one and another began to confess their faith in Jesus until over twenty had numbered themselves on the Lord's side. But with this the devil awoke, and made a mighty effort to reclaim those who had been wrested from his grasp, and to drive out the hated teachers. Several specially violent men began to plunder and threaten the Christians, stealing their goats and chickens, and abusing them in every way they could devise. The climax was reached in August when one of our teachers so nearly lost his life in a visit to the town. The two principal actors were afterward brought to trial at Matadi, but, as too often happens, Belgian justice failed to convict the guilty. But God's justice was not tardy in the case of the worst offender. Only a few weeks after he was released sickness laid him low, and he perished miserably in his sins. This fact has, no doubt, been a mighty weapon in fighting the Lord's battles over there.

In October last, feeling that many had given sufficient proof of a change of heart, Dr. Leslie and I went over to examine and baptize. Many were examined, of whom twenty-four were received and baptized, the first fruits of victory on that hard-fought field. It was with special pleasure that I went over again to see them, and baptize, and gather them around the table of the Lord.

I spent all of my second day examining candidates, receiving many, rejecting some, and early on the following morning we went to a beautiful little stream, and in a rocky cove overhung by tropical verdure, I buried twenty-six in the watery grave in the name of Father, Son and Spirit. It was with peculiar joy that I baptized these, as they were the first I had myself baptized in Africa. More than four hundred have been baptized since we came, but I had baptized none before.

After the baptism we gathered around the table of the Lord, and partook of the emblems of the broken body and shed blood of the Savior, and I gave the hand of fellowship to the newly baptized believers.

E. T. Welles.

Banza Manteke, Congo.

DONATIONS

RECEIVED IN MARCH, 1899

MAINE, $1,740.78

Thomaston ch $38 06
Portland Free st. S. S 9 32
" " ch 158 71
" 1st ch 111 23
" " Jr. Y. P. S. C. E., 8 18
Brunswick, C. M. Herring 2 00
Rumford Falls, 1st ch 19 47
Rockport Y. P S. C. E. 1 53
Waterboro, 1st ch 5 00
Livermore Falls, Helen Record Whittemore 5 00
Livermore Falls ch 10 25
Bangor 1st ch. (of wh. $5.00 is from a member) 55 00
Bath, 1st ch 4 25
Skowkegan, Bethany ch. (of wh. $100 is from Helen S. Coburn and $50 is from Louise H. Coburn) 161 35
Skowhegan, 1st ch 34 30
Larrabee ch 2 00
South Norridgewock ch 13 08
" " Mrs. Frances E. Wright 1 00
South Paris ch 25 30
Houlton ch 16 20
" S. S. 10 00
" Y. P. S 5 00
" L. B. Merritt 5 00
Kennebunk ch., a member ... 1 00
" Henry F. Curtis. 5 00
Oakland ch 2 78
West Gardiner ch 2 40
East Dixfield ch 3 00
Fayette ch 1 80
Wayne ch 3 90
Springvale ch 46 05
North Newburgh, John Sawyer 5 00
Hodgdon ch 1 95
Amity ch 2 70
Caribou ch 21 18
Cary ch 2 30
Dexter ch 5 00
Castine, Wm. H. Sargent 10 00
Bryant's Pond ch 1 36
Presque Isle, C. B. Coy 5 00
Anson ch 3 00
East Sumner ch 5 00
West " " 2 25
Buckfield ch 2 00
Monson Y. P. S. C. E. 3 00
" ch., Easter offering .. 5 00
Hallowell, 1st ch 3 00
Patten ch 1 00
Hallowell, Mrs. H. C. Cochrane 1 25
Hallowell, H. T 2 00
New Sweden, Sw. ch 15 00
Peru ch 2 50
Lee, Sam'l M. Thompson 5 00
Canton ch 4 00
Biddeford 1st ch 5 79
South Berwick ch 100 00
Jay ch 4 20
Sanford ch 42 31
Kennebunk Village ch. (of wh. $3.50 is from the Woman's Miss'y Circle) 19 00
Augusta, 1st ch 45 15
Bowdoinham ch 2 00
Lewiston ch 67 23
Smithfield ch 3 00
Fairfield ch 24 20
Buxton Centre ch 7 00
Mechanic Falls, Mr. J. S. Merrill 2 00
Mechanic Falls ch 2 27
West Hampden B. Y. P. U .. $5 00
South Waterford ch 20 00
Saco ch 27 25
Penobscot Asso. per A. G. Ray, Treas., Great Works ch., $1.78; Bradley ch., $1.47; East Corinth ch., $3.39; Bangor, 2d ch., $34.20; do S. S., $25.50; Lincoln Centre ch., $1.12; West Hampden ch., $1.20; Old Town ch., $21.96; Passadumkeag ch., $1.65; Levant ch., 60 c.; Brewer, 1st ch., $11.50; do S. S., $9.84; Howland ch., $2.76; Montague ch., $2.10 ..... 119 07
North Vassalboro ch 4 39
" " S. S 2 61
" " Y.P.S C.E., 2 00
Westbrook ch 3 00
Yarmouth, 1st ch. (of wh. $15 is an Easter offering) 30 00
Gardiner, 1st ch 15 15
Tenants Harbor ch 20 00
North Berwick ch 2 20
Cambridge Y. P. S. C. E. tow. sup. of Rev. E. N. Fletcher and wife, Ningpo, China ... 6 50
Harpswell ch., Easter offering, 3 00
Freeport Y. P. S. C. E. 2 89
" ch 11 35
Harrison, Mrs. Alma Kneeland 2 00
Old Town, Mr. and Mrs. N. H. A. Gammon tow. sup. of Rev. E. Welles, Africa 8 00
Charleston, Free Temple S.S. Easter offering 7 00
Charleston, Mrs. Nathan Hunt 2 50
Waterville, 1st ch 81 07
" Mrs. E. O. Stevens, 10 00
Hebron ch 6 00
Harrington Y. P. S. C E 1 50
South Waterloo ch 17 50
St. George, 1st ch 7 00
Jefferson, 3d ch 3 00
Damariscotta ch 115 00
" Mills ch. (of wh. $2.00 is in memory of Rev. T. F. White, and $2.00 is from Mrs. E. H. Whittemore) 6 00

NEW HAMPSHIRE, $1,029.43

Seabrook ch 5 00
Newport ch 14 54
Meredith, Rev. N. C. Saunders and wife, special 5 00
Meredith ch. (of wh. $3.00 is from S. S.) 11 10
Claremont ch., a friend 50 00
" 1st ch 18 78
Goshen Y. P. S. C. E 3 00
Nashua, Crown Hill ch 35 00
" 1st ch 104 00
" " Y. P. S. C. E. tow. sup. of Ma Tow, care Rev. C. L. Davenport, Sandoway, Burma 35 00
Hanover, Mrs. N. S. Huntington 10 00
Hopkinton, 1st ch 2 00
" R. Chase 5 00
Newton, 1st ch 12 00
Peterboro Y. P. S. C. E 5 00
" ch 5 00
Greenville ch 10 00
Stratford ch $16 00
" Y. P. S. C. E. 2 00
Milford, 1st ch 117 00
Hinsdale ch. (of wh. $1.40 is for China) 8 40
New London, students at Colby Academy, tow. sup. Rev. E. N. Fletcher, China, 6 75
New London ch (of wh. $8.00 is tow. sup. of Rev. E. N. Fletcher, China) 45 70
Plaistow ch 3 50
Warner, Mrs. Mary C. Harvey, 10 00
Rumney Y. P. S. C. E 3 50
Lyme Centre, E. P. Merrifield 10 12
Brentwood ch 2 75
New Boston ch 8 66
" " Y. P 1 34
Franklin Falls, 1st ch 9 38
North Conway ch 3 00
Berlin ch 5 00
West Concord, Martha W. White 10 00
North Woodstock, A. B. Demerett 2 00
Troy, A. S. Clarke 50 00
" 1st ch 22 00
" " Y. P. S. C. E 3 00
Suncook ch 14 66
A thank-offering 6 25
North Londonderry, Rev. Arthur Locke 1 00
Salisbury Heights, Rev. Geo. W. Hawkins 5 00
Fitzwilliam, 1st ch 12 00
Antrim ch 17 00
North Sanbornton, North ch., Easter off 70
Hudson Centre ch 4 45
West Salisbury, Y. P. S. C. E. 3 00
Manchester Peoples ch 47 00
" " Tabernacle 12 00
" Merrimac-st ch ... 50 00
" " Y. P. S., tow. sup. of Ko Myat San, Zigon 50 00
Campton ch 15 00
Deerfield, 1st ch 5 00
Keene, 1st ch 16 71
Swanzey ch 8 00
" Y. P. S. C. E 2 25
Exeter ch 48 64
" S. S., Primary Dept .. 2 75
" Y. P. S. C. E 8 50
South Lyndeboro 26 00
East Westmoreland ch 3 00

VERMONT, $1,270.25

Lowell ch 1 50
Whitingham ch 8 50
Burlington 1st ch 16 00
" B. Y. P. U 10 00
Charlotte S. S., for the Boys' School in Japan 5 60
Fairfax ch 8 08
Weston ch 2 00
Bristol ch 5 75
" Y. P. S. C. E 7 00
West Brattleboro ch 1 06
" " S. S. Easter offering 3 43
Montpelier 1st ch 20 00
Mt. Holly, B. E. Horton 1 00
Pittsford ch 3 00
Montgomery Centre, Y. P. S. C. E 5 00
Whiting ch 2 60
Mechanicsville ch 2 75

Guilford ch..... $6 00
Pondville ch..... 8 00
North Troy ch 2 00
" " B. Y. P. U..... 4 00
Colchester ch 11 20
Perkinsville ch 14 50
Brookline ch 12 85
East Hubbardton ch..... 6 25
Georgia Plain ch..... 9 00
Jay ch..... 3 20
Sharon ch 20 00
North Bennington ch. (of wh. $18 is for salary of Miss Clara A. Converse)..... 38 00
Hydeville ch 11 04
Bennington 1st ch. (of wh. $100 is tow. salary of Miss C. A. Converse)..... 352 51
Bennington S. S..... 5 00
" Y. P. S..... 20 00
Rutland ch..... 54 15
East Bethel ch..... 2 50
Stamford 1st ch..... 4 75
Addison ch..... 14 73
Manchester Center, Manchester ch 2 00
Grafton ch 44 00
St. Albans 1st ch 26 48
Jericho ch..... 2 50
Barre 1st ch 8 08
Wilmington ch 14 00
Randolph ch 5 00
Manchester ch., tow. salary of Miss C. A. Converse 10 00
Ludlow ch 64 60
Wallingford ch 15 00
Cavendish ch..... 29 00
" Y. P. S. C. E..... 15 00
" S. S..... 6 06
Brattleboro 1st ch..... 199 30
" " S. S 33 62
Passumpsic ch..... 6 00
So. Windham ch 5 00
Pownal ch 20 00
Newport 1st ch..... 29 41
Derby ch..... 11 00
Shaftsbury ch. (of wh. $13.75 is to apply on salary of Miss C. A. Converse) 21 25

MASSACHUSETTS, $25,343.51

Allston, Brighton-ave ch..... 62 85
" " S. S., for Yugora Chiba, care Rev. S. W. Hamblen, Japan..... 33 65
Allston Y. P. S. C. E., tow. sup. Kinkano, care Do..... 12 50
No. Attleboro 1st ch..... 13 60
Shelburne Falls 1st ch 26 00
Southboro, Mrs. Clarissa K. Davis (of wh. $12 is a special offering) 22 00
Norwell, Lucy Turner 12 25
North Woburn, Mrs. E. C. Butters, an Easter offering. 1 10
Fall River 3d Y. P. S. C. E. tow. salary of J. S. Grant, M.D 10 00
Fall River 1st ch. (of wh. $87 is for the year 1898) 487 58
Fall River 1st ch. Nash Shwayee Soc. (of wh. $160 is for school and $25 for industrial work care Miss S. E. Haswell and $25 for hospital work care Dr. Finch)..... 210 00
Boston, Warren-ave ch. (of wh. $10 is from Mrs. Susan E. Parker) 194 26
Boston, 1st ch. (of wh. $1,000 is from Samuel N. Brown and $100 is from Mr. E. B. Badger) 1,878 74
Boston, 1st Y. P. S. C. E.... 5 00
" Tremont Temple ch. (of wh. $10 is from T. C. Evans) 610 00
Boston, Tremont Temple, Geo. W. Chipman, special offering.....$100 00
Boston, Tremont Temple S. S., C. P. Jameson's class tow. salary Dr. Harper..... 595 00
Boston, Tremont Temple Y. P. S. C. E., tow. sup. of Rev. J. A. Curtis..... 600 00
Boston, Mrs. R. J. Fox..... 3 30
" contributed 1,200 00
" Mrs. R. J. Dudley, special offering..... 200 00
Boston, Mrs. John Whitmore 5 00
" Peter S. Roberts..... 25 00
" Ruggles-st Bible sch., Y. P. Dept..... 1 69
Boston, Ruggles-st ch..... 135 41
" A friend..... 25 00
" Rev. H. C. Mabie, D.D 50 00
Boston, Mrs. W. C. Cannon, for nat. pr. Banza Manteke. 20 00
Boston, Stoughton-st ch 101 32
" South ch 10 00
" Clarendon-st Y. P. S. C. E. tow. salary Rev. Thos. Hill, Africa..... 125 00
Boston, Clarendon-st ch.....2,664 00
" A friend..... 20 00
" Bethany ch..... 212 34
" Rev. T. J. B. House, 5 00
" Dudley-st ch..... 649 07
" Rev. Abijah Hall.... 12 00
Long Plain, R. S. Bradley ... 1 00
" " Mrs. A. M. Cushman..... 1 00
Springfield, Belmont-ave. chapel 8 89
Springfield, State-st. ch 273 03
" Carew-st. ch 19 15
" Will B. Smith.... 5 00
" Highland ch..... 41 00
" 1st ch. (of wh. $5.00 is for the Forward Movement)..... 105 24
Springfield, a friend, for boys school, Japan, in memory of Dr. Duncan 10 00
Springfield, 1st ch. Y.P.S.C.E., 3 00
" George Billings .. 5 00
" George A. Russell, 200 00
Melrose S.S..... 20 00
" 1st ch..... 384 31
Haverhill, 2d ch 2 00
" " Y. P. S. C. E .. 4 00
" 1st ch. (of wh. $64.66 is special)..... 120 01
Haverhill, 1st Y. P. S. C E. tow. sup. of Dr. Leeds..... 50 00
Haverhill, Miss Caroline Duncan 10 00
Haverhill, Portland-st. ch.... 160 00
" " " S. S.. 10 00
" Mt. Washington ch. Boys Missionary Asso 2 00
Cambridge, Miss J. Chapman, 3 00
" Inman-sq. ch. (of wh. $10 is by Rev. D. B. Gunn) 20 00
Cambridge, Broadway ch 24 95
" 2d ch..... 25 00
" J. S. Paine..... 200 00
" 1st ch. (of wh. $1.00 is from Mrs. G. H. Pierce) 1,600 04
Cambridge, 1st ch., W. A. Munroe 350 00
Cambridge, North-ave. ch. (of wh. $50 is from Mrs. Henry R. Glover for Mrs. Ingall's work, and $10 from Volunteer Mission Band) 649 30
Cambridge, Old Cambridge ch 746 95
Cambridge, C. W. Kingsley.. 500 00
Bendsville, N. E. Barrett 26 00
Charlestown, 1st ch..... 34 25
Amherst ch..... $29 50
" Y. P. S. C. E..... 7 25
Southbridge, Robert H. Cole, 25 00
" Mrs. R. H. Cole and Miss M. Cole 50 00
Worcester, 1st ch., add'l..... 5 00
" Adams-sq. ch 31 61
" Lincoln-sq. ch.... 148 23
" " " Y. Y. Miss'y Soc 20 80
Worcester, South Y. P. S. tow. salary of Rev. E. T. Welles, Congo 31 25
Worcester, South S. S. 15 00
" South ch..... 90 79
" Main-st. ch 227 36
" " " Chinese S.S. for work in China..... 40 90
Worcester, 1st Sw. Y. P. S... 35 00
" Dewey-st. ch..... 7 78
" Pleasant-st. ch ... 48 47
Lynn, Miss Adelaide Geyer.. 100 00
" H. A. Pevear 500 00
" Washington-st. ch..... 134 14
" Essex-st. ch..... 13 01
" 1st ch..... 72 48
Littleton, 1st ch 10 00
Charlestown, F. O. Reed 300 00
" Mrs. S. P. Hill, 10 00
" 1st S. S (of wh. $22.50 is for sup. of Rev. A. Friesen and $22.50 tow. sup. Rev. E. W. Kelly 45 00
Rockport, Mrs. Mary Sanborn, 2 00
Wenham ch 5 00
Wollaston Heights, 1st ch.... 191 36
Wakefield ch..... 184 32
" S. S 50 00
Framingham S. S..... 10 00
" 1st ch. (of wh. $50 is from Phebe J. Twombly). 60 80
Fells ch 20 00
Turners Falls ch..... 2 93
Northampton, Geo. H. Cass and wife tow. sup. Man Oo, care Dr. Bunker..... 12 00
Northampton, 1st ch..... 72 05
Winchester, 1st ch 10 00
West Acton ch..... 44 38
Egremont ch 7 60
Chelsea, a friend 5 00
" Cary-ave. ch..... 100 00
" 1st ch 59 42
Pittsfield, Morningside ch.... 40 80
" " Y.P.S.C.E., 15 00
Russell ch..... 5 00
Athol, 1st ch..... 16 88
" Y. P. S. C. E..... 2 66
Barnstable ch 12 75
Lowell, Branch-st. S. S 19 43
" Immanuel ch..... 11 40
" " B.Y.P.U., 3 10
" 1st ch., special..... 13 66
Middlefield, Lucy S. Newton, 7 50
" ch., a member ... 1 00
Tyringham Y. P. S. C. E 2 00
" ch..... 2 00
" Violet M. Bigger for work in Congo..... 1 00
Taunton, J. S. Eaton and wife, 5 00
" Winthrop-st. ch 359 70
New Bedford, North ch 41 10
" " " S. S..... 3 50
Winter Hill ch 112 25
Blackinton, Mary Palmer 1 00
Brookline, 1st ch. (of wh. $25 is from Rev. Thomas S. Barbour, D.D..... 343 84
Brookline, 1st S. S..... 33 53
Osterville ch 10 30
Medford, 1st ch..... 60 58
Hyde Park, 1st ch..... 79 92
" " " S. S..... 10 00
" " Y. P. S. C. E ... 10 00
Needham, 1st ch..... 150 09
" Y. P. S. C. E. for sup. Moung Oung Min, care Rev. C. L. Davenport..... 15 00

Needham, John Moseley. ... $25 00
East Brookfield ch 9 60
Bolton ch 16 63
" A. R. Powers 100 00
Wollaston ch 50 00
Palmer, 2d ch 2 53
Everett, Dudley P. Bailey ... 15 00
" 1st ch 66 34
Jamaica Plain Y. P. S. C. E., 40 90
" " ch 32 35
" " Centre-st. ch .. 25 00
Dorchester, a friend 5 00
" Mrs. M. C. William 2 00
Dorchester, Immanuel ch 8 11
" A friend tow. sup. of Sungiah, care Dr. Downie, Nellore, India 25 00
Dorchester, 1st ch 26 48
Fayville ch 4 25
West Townsend ch 8 00
Royalston, Mrs. Julia H. Shepardson, a thank-offering 2 00
North Adams, V. A. Whitaker, 50 00
Westfield, Central ch 36 35
Ayer ch 16 66
Millbury Y. P. S. C. E. 5 00
Sutton, 1st ch 5 75
Lyonsville, Mrs. Anna E. Terry, special 1 00
Somerville, a friend 10 00
" 1st B. Y. P. U ... 3 50
Orleans, a friend of missions .. 5 00
Southfield, Rev. Harry S. Mabie 5 00
Southfield, New Marlboro ch., 12 00
Woburn, 1st ch 104 54
Canton ch 10 35
" ch., Mrs. T. M. Butler in memory of Rev. T. M. Butler 5 00
Brockton, Warren-ave ch 15 90
" Sw. ch. tow. sup. Mah Lee, care Rev. C. L. Davenport 12 50
Brockton, North ch 18 28
Norwood ch 15 75
Medfield ch 7 90
Clinton, 1st ch., tow. sup. Rev. Solomon Vencutiah, care Rev. J. E. Clough 20 00
Clinton, 1st Y. P. S. C. E ... 26 00
Dighton, 1st ch 13 84
" " S. S 1 56
" " B. Y. P. U 7 07
Lawrence, 1st ch 52 10
" " S. S. tow. sup. nat. pr., Moung Kyaw, care Rev. C. L. Davenport 25 00
Lawrence, 2d ch. (of wh. $5.62 is from Light Bearers) 128 11
Holyoke, 2d 150 25
" " Y. P. S. C. E ... 10 00
" 1st ch 70 00
Danversport ch 30 00
West Medway, Neil E. Herman 12 00
Dedham, 2d ch 70 00
" " S. S 10 00
Wigginville mission tow. salary Moo Khay Law, nat. pr. in Burma 25 00
Mansfield, 1st ch 25 00
Chicopee, Central ch 18 42
" " S. S. 5 00
" " B. Y. P. U., 3 00
Orange, 1st ch 17 50
Salem, Mrs. Annie B. Holbrook, a special offering in memory of her son, Carl E. Holbrook 50 00
East Somerville ch., by the pastor 10 00
Malden, 1st ch 190 36
Westboro, 1st ch 113 60
Methuen, 1st ch 43 61
Foxboro ch 36 17
Roxbury, Elm Hill ch 3 87

Kingston ch., Burdett Mission Circle $9 50
North Oxford ch 6 50
Fitchburg, 1st ch 50 00
" Highland ch 18 52
" " Y. P. S. C. E 2 25
Fitchburg, Mrs. L. Jewett ... 5 00
Agawam, 1st ch 45 15
" " S. S 3 67
Carver ch 7 29
Andover ch 16 00
Hopedale, Mrs. H. E. Willard, 5 00
Oxford, Wm. H. Newton 40 00
" Mrs. Eliza L. Newton, 15 00
Sharon, Rev. E. F. Merriam (of wh. Rs. 21-8-3 is for bal. on bell for Ongole Baptist College, care Rev. L. E. Martin) 100 00
Lower Mills ch 10 00
" " Y. P. S. C. E ... 4 22
Weymouth, 1st ch 148 50
Huntington ch 20 00
" S. S 5 00
" Y. P. S. 5 00
Raynham ch 13 40
Chicopee Falls, 1st ch 142 50
North Abington ch 9 64
Amesbury, Market st ch 20 00
" People's ch 9 50
" ch 12 61
" Y. P. S. C. E., in memory of Dr. Duncan, for Boys' School, Japan 1 00
East Boston, Central-sq. Y. P. S. C. E 3 76
East Boston, Central-sq. ch ... 158 55
Newburyport ch 125 00
Rock, 3d ch 4 50
Gloucester, 1st ch. Wom. Circle for sup. "Rebecca" .. . 30 00
North Grafton ch 11 00
" " J. A. Smith ... 25 00
East Milton ch 20 00
Merrimac, A. A. Coffin 5 00
South Hanson ch 25 00
Beverly, 1st ch., a friend 100 00
Natick, 1st ch 80 97
Marhsfield, No. S. S. 9 00
" " ch 10 00
North Hanover ch 70 00
Rockland, 1st ch 69 62
" " Y. P. S. C. E .. 10 38
A friend 5 00
Shirley ch 3 00
North Sunderland 3 00
Hampden Falls, 1st ch 20 00
Bridgewater, 1st ch 15 00
A friend, Easter offering 5 00
Holden ch 50 00
Dalton, 1st ch 14 50
" " B. Y. P. U 5 00
" " S. S 2 50
Lanesboro, 1st ch 2 75
Belchertown ch 6 00
Cummington ch 6 25
Marlboro, 1st ch 8 00
" " Y. P. S. C. E .. 6 00
" " S. S 11 00
Newton, 1st ch. (of wh. $40 is a thank-offering 703 54
Newton, Emmanuel ch 15 00
Newton Centre, A. G. Bartlett, 5 00
Still River ch 23 89
Groton ch 13 00
Sheldonville ch 7 00
Westwood ch 6 00
West Newton ch 190 24
Mendon, 1st ch 48 00
Hampden, a friend 15 00
Becket ch 35 00
Somerset, 1st ch 8 39
" " S. S 1 61
Bellingham, a friend 10 00
Barre ch 5 00
Weston ch 18 10
West Sutton ch 4 75

Sandisfield ch $2 00
Roslindale ch 146 18
Watertown, 1st ch 225 00
" " B. Y. P. U ... 18 67
North Leverett, C. A. Shaw .. 6 25
Westminster ch 35 03
" B. Y. P. U 4 50

CONNECTICUT, $6,827.17

Hartford, Jas. L. Howard, special off. 250 00
Hartford, Suffield-st. Y. P. S. C. E 7 50
Hartford, Asylum-ave. ch. ... 123 91
" 1st ch. Y. P. Asso. for sup. Rungrah, care Dr. J. S. Timpany, India 225 00
Hartford, Memorial ch. 5 00
Bridgeport, E. W. ave. ch. ... 32 20
" 1st ch 148 78
Montville, Union ch. 13 33
New London, Mrs. Elizabeth Darrow 25 00
New London, Ruth Darrow .. 1 00
" " 1st ch. 81 55
Wallingford 1st ch., of which $159 is tow. sup. of Rev. E. N. Fletcher, China 165 35
Cromwell ch. 17 60
" S. S 2 75
North Lyme ch. 10 00
" " Y. P. S. C. E ... 3 80
Waterford 2d ch. 7 80
" " B. Y. P. U. 1 58
East Cornwall ch 5 70
New Haven, Calvary ch. (of wh. $10 is from the Soc ety), 280 00
New Haven, Olivet ch. 28 95
" " Mrs. Francis Wayland 1,000 00
New Haven, 1st ch. 218 46
" " " Bible School (of wh. $100 is from Mr. Douglass' class) 138 90
New Haven, 1st Y. P S. C. E., 48 05
" " " Newsboys ... 2 00
Willington ch. 11 00
Stonington, Mrs. Wm. J. H. Pollard 25 00
Danielson ch. 23 36
Waterbury, A. J Shipley 25 00
Brooklyn, Sarah Searle 5 00
" E. Bennett 5 00
Plainfield, Union ch. 11 50
South Norwalk ch. 201 29
Torrington, Calvary ch. 6 00
Clinton, Mrs. P. M. Watrous (of wh. $5.00 is a special off.) 10 00
Southington, 1st ch. 88 20
" " S. S. 20 00
New Britain, E. M. W., in memory of Ann Eliza Woodruff 20 00
Stafford ch. 13 25
" Y. P. S. C. E. 1 00
Ansonia, 1st Y. P. S. C. E. .. 5 00
Poquonoc B. Y. P. U. 1 00
Noank ch., of wh. $200 is from Robert Palmer 250 00
North Ashford. Rev. Asa Randlett, 77th birthday off. 5 00
Putnam ch. (of wh. $100 is from Dea. Geo. M. Morse). 179 70
Putnam, Boys' Jr. Y.P.S.C.E., 20 00
" S. S 20 30
Mystic, Union ch 213 90
East Haddam ch 12 00
Quaker Hill, a friend for H. L. M 100 00
Stratfield S. S. 16 50
Suffield, 2d ch 208 40
" 1st ch 44 30
" " Y. P. S. C. E. ... 4 70
Andover ch. 12 00
Meriden, 1st ch. in part 150 00
Winsted ch 16 60
Bristol ch 110 00

Willimantic, 1st ch. $33 50
" " Y. P. S. C. E. for the Willimantic Chapel, Tokyo, Japan 5 00
Essex ch 30 95
Norwich, Central ch. (of wh. $23 is from the "Extra Cent a Day Band") 123 00
Montowese ch. 20 25
" S. S 12 35
Adams, Rev. Samuel G. Silliman 25 00
Preston City ch 8 22
Jewett City ch 24 65
Groton, Groton Heights ch 2 25
New Canaan ch 13 50
West Suffield, Wm. S. Pomeroy 1,849 29

RHODE ISLAND, $2,863.77

Phenix ch 10 10
" Y. P. S. C. E. 5 07
" Jr. " 1 00
" S. S., Mrs. H. F. Brown's class 1 00
Warren, Y. P. S. C. E., for sup. nat. pr., care Rev. C. H. Heptonstall, Toungoo 20 00
Warren ch 52 04
Westerly, Hiram Arnold 2 00
Providence, Misses S. and E. Manton 10 00
Providence, M. Josephine Peckham 5 00
Providence, 1st Y. P. S. C. E., 25 00
" " ch. (of wh. $100 is from Geo G. Wilson to constitute himself a life member, $168 35 is a special collection and $17.20 a concert collection) 658 95
Providence, Central ch 85 00
" Broadway ch. (of wh. $40 is from Mr. and Mrs. W. L. Clarke for nat. pr. care Rev. C. H. Heptonstall) 104 41
Providence, Broadway S. S. Class 13, for Congo 4 80
Providence, students of Brown University tow. sup. of Rev. J. H. Randall 210 00
Providence, Jefferson-st. ch 49 01
" Union ch., Mrs. Caroline F. Lyon 500 00
Providence, Stewart-st. S. S. 20 60
" " Y.P.S.C.E. tow. sup. of Moung Lay, care Dr. Bunker 25 00
Providence, Stewart-st. ch 45 00
" Cranston st. ch 186 35
" Calvary ch 31 97
" Mt. Pleasant ch. 20 02
Newport, 1st S. S. 3 17
" Central ch. 70 33
" " S. S. 25 00
" 2nd ch. 15 00
South Ferry ch. 4 04
Point Judith 1st ch. 54 72
Jamestown, Central ch. 10 00
Rockville, Thos. A. Hall 3 00
Wickford, 1st ch. 32 46
" S. S. 10 00
Pawtucket, Woodlawn S. S. 18 33
" " ch. 41 38
" 1st ch. 189 02
" Pleasant View ch. 28 60
Bristol, 1st ch. 13 73
" B. Y. P. U. 7 00
North Kingston, 1st ch. 3 68
Anthony, O. E. Bitgood 5 00
Harrisville, Berean ch. 4 00
East Providence ch. and S. S., and with previous donations to constitute Mrs. Hattie Chaffee H. L. M. 100 00
East Providence 2d ch. 8 41
Central Falls, Broad-st ch. 16 86
Woonsocket ch. $44 37
" Y. P. S. C. E. for the Forward movement 21 35
Lonsdale ch. 19 00
" B. Y. P. U. 3 00
Allenton, B. Y. P. U. 5 00
Perryville ch. 3 00
Tiverton, Central ch. 32 00

NEW YORK, $71,259.86

Stockton, Y. P. S. C. E., to be forwarded to Miss C. E. Putnam, Burma 3 16
Stockton ch 2 40
Leesville ch 10 75
Netherwood Pleasant Valley ch 5 11
Netherwood Y. P. S. C. E. 75
Hamilton ch 35 00
" Y. P. S. C. E., tow. sup. Che Ka 12 94
Hamilton ch., Mrs. Julia E. Harris 25 00
Bristol Springs, Miss Julia Sherman 1 00
Buffalo, Pilgrim ch 1 10
" 1st ch. 112 00
" " Y. P. S. C. E. 60 00
" Prospect-ave. ch 290 95
" " S. S. 75 00
" Kensington ch 10 00
" Fillimore-ave. ch 11 31
" Miss Mary Gifford for nat. pr., care Rev. J. R. Goddard 30 00
Brooklyn, Hanson Place ch., D. M. Stearn's Bible class for Kototoye, care Rev. J. L. Dearing 47 25
Brooklyn, Central ch 57 33
" 1st ch. in Pierrepont-st 249 07
Brooklyn, Emmanuel ch 602 50
" Tabernacle ch 279 12
" Heights, 1st ch 10 00
Whitehall, 1st ch 10 27
" Juniors 23
New York, Jas. B. Colgate 1,000 00
" " Ralph L. Cutter tow. salary of Rev. Geo. A. Huntley and wife in China, 200 00
New York, I. E. Gates 250 00
" " John J. Jones 400 00
" " F. T. Gates 50 00
" " Fifth-ave. ch 1,736 38
" " John D. Rockefeller 49,131 81
New York, Judson Memorial Y. P. S. C. E. tow. sup. of Rev. Ernest Grigg and wife, 50 00
Woodhull Y. P. S. C. E 6 69
Albany, Frances S. Brooks, special offering 50 00
Albany, Emmanuel ch. (of wh. $50 is for Rev. J. Heinrichs for Telugu work 787 73
Newport, 1st ch 15 00
Hermon ch 12 00
Fayetteville ch. 50 00
Middlefield ch 4 68
Roseboom ch 7 00
Millerton, E. B. Benedict on acct. of Dr. Clough's special work 1 00
Schenectady, 1st ch. 40 39
" Emmanuel Bible School 10 00
Pen Yan, 1st ch. 35 00
Parishville, 1st ch. 39 47
Rochester, 2d ch. 185 33
Ballston Spa ch. 41 40
" " S. S. 12 50
Andover ch. 18 00
" S. S. 4 25
Kent ch. 30 23
Schenevus ch. 2 51
Clarence, Y. P. Miss. Union, 10 00
White Plains, 1st Y.P. S. C.E. addl. $1 06
Virgil, Rev. F. P. Fletcher 2 00
Monroe Asso., per A. H. Cole, Treas.: Rochester, Wilder-st. Y. P. C. E., tow. sup. Rev. Thos. Moody, Congo, $10; do. Lyell-ave. Y. P. C. E. for do., $10; do. 1st B. Y. P. U. for do., $30.42; do. Lake-ave. Tenacious class, S. S., for do., $10; do. Judson Soc. Theo. Sem. for do., $12; Churchville Y. P. C. E. for do., $5.00; Chili Y. P. C. E. for do., $10; Greece ch., $14.17; Rochester, 1st ch., $84; do. Bronson-ave ch., $38.80; do. Wilder-st ch., $7.19; do. Meigs-st. ch., $35.05 266 65
Monroe Asso., per A. H. Cole, Treas.: Chili ch., $10.85; Larma 1st ch., $40; Brockport ch., $34.90; do. S. S., $7.38; Judson Soc. of Roch. Theo. Sem., $63; So. Rock ch., $21.20; do. Jr. C. E., $1.25; do. Prim. Dept., $1.25; do. Wm. Shelbon's class, $1.30; Mumford Y. P. S. C. E., for Thos. Moody, $10.77; Rochelle, University-ave. ch, for do., $6.50; do. 2d ch. for do., $43; do. Park-ave. ch. for do, $25; do. Lake-ave. ch. for do., $4.45 270 85
Rochester, Jane A. Hadley 1 00
" Park-ave. ch., Miss Lizzie Hyatt 10 00
Rochester, Park-av. ch., of wh. $58.96 is for a new mission press bldg. at Rangoon, and $8.74 is for Thos. Moody 129 62
Syracuse, three friends 10 50
" N. Gilbert 10 00
" 9th ch. 3 10
" Delaware-st ch. 45 00
Hayt Corners, Mary E. Dickerson 2 00
Wayne Co., "M. Y." 15 00
Lorraine ch. 2 00
Brocton B. Y. P. U. 5 00
Hartland ch. 2 35
" " Rev. D. R. Davies 2 50
Adams, 1st ch. 5 00
North Hector Y. P. S. C. E., tow. sup. A. Koe, care Rev. J. W. Carlin, D.D 10 00
Saratoga Springs, 1st ch. (of wh. $100 is from F. W. Waterbury, and with previous donations to constitute Helen I. Andress H. L. M.) 115 00
Hoosick Falls Y. P. S. C. E. 3 03
" " 1st ch. 20 72
Corning, 1st Y. P. S. C. E. 14 12
" " ch. 64 88
Belfast, 1st ch. 6 00
Yates ch. 20 00
Watertown ch. 59 75
Poughkeepsie, Hyde Park ch. 2 00
" ch. 89 92
Potsdam, a thank-off 11 28
" ch. 30 55
Owego, 1st ch. 128 85
" " S. S 13 08
Olean Y. P. S. C. E. 5 00
" Jr. Y. P. S. C. E. 2 00
" Jennie R. Fowler 1 00
Arcade ch., M. B. Wells 100 00
Black River, Mrs. Willard Gray 2 00
Whitesboro, Miss M. J. Champlin 2 00
Manlius ch. 25 55

East Marion ch $90 40
De Ruyter ch 3 80
Cortland, 1st ch 148 10
" " S. S 25 00
Sherman, Rev. T. P. Poate .. 10 00
Bainbridge, 1st ch 8 41
Kent and Fishkill ch 11 00
Kent Cliffs, a friend 20 00
Hoosick, Rev. Geo. J. Scobey and wife 10 00
Fulton ch 25 00
" S. S 5 00
Albion ch 202 55
" Wm. E. Barker, to aid in the erection of new buildings for the mission press at Rangoon 5 00
Canaan Four Corners, W. W. Mayo 2 00
Canaan Four Corners, Geo E. Max 75
Mannsville ch 10 60
Wayne Village ch 34 00
" " S. S 3 00
" " Y. P. S. C. E., 6 00
Fredonia ch 98 29
" S. S 15 00
Delhi ch 10 56
Norwich, Calvary ch 46 00
Utica Tabernacle, Y. P. S. C. E. 35 00
Yonkers, Warburton-ave S. S., 14 67
Granville ch 50 25
" Jr. Y. P. S. C. E .. 7 00
Clifton, Y.P.S.C.E. tow. salary of Rev. Thomas Moody, Africa 5 00
South Jefferson ch 3 50
Blue Point ch 9 43
Redwood ch 9 00
W. Township, C. F. Seabury. 5 00
Saranac Lake ch 1 00
Fishkill Plains, a friend 1 00
Grapeville ch 3 50
Elizabethtown, E. C. Rowe .. 2 00
Port Dickinson ch 1 00
New Paltz, Mrs. Mary G. White and Prof. W. F. White 10 00
West Edmeston, Y. P. S. C. E., 70
Gloversville, 1st ch 57 00
" " Jr. B. Y. P. U 5 00
Gloversville, 1st Kindergarten Dept. of S. S 5 00
Gloversville, 1st Primary Dept. of S. S 10 00
Panama, 1st Harmony ch., S. S., Y. P. S. C. E. and Girls' Mission Band 12 78
Royalton ch 3 00
Middlebury ch., add'l 1 00
Trumansburg ch 15 00
Springville, 1st ch 27 65
Auburn, 1st ch., Easter offering 13 59
Ludingtonville, Kent S. S 5 00
La Grange, W. T. Potter 5 00
Troy, 1st S. S. (of wh. $25 is to be paid Miss Susie Haswell tow. sup. of boy in her school and $50 to Mrs. J. H. Vinton tow. sup. of two boys under her care, the balance to Miss Haswell for her work 262 74
Troy, 1st ch 87 00
" Fifth-ave ch., Mr. Elmer E. Earle and sisters 10 00
Troy, Fifth-ave ch., Mr. Elmer E. Earle for nat. pr. care Rev. J. R. Goddard 20 00
Morris, 1st ch 16 26
Sandy Hill ch 104 90
Palmyra, 1st ch 18 90
East Worcester, 1st Summit ch 1 59
Newark, 1st ch 41 27

Port Byron, Mrs. Helen Morehouse $1 00
Oswego, 1st Y. P. S. C. E. tow. sup. of Ha-io-ai, nat. pr. care Dr. Bunker, Toungoo, Burma 10 00
Waverly ch 30 30
Appleton, R. W. Noble 50 00
Saratoga, E. T. Hiscox 2 68
Portageville ch 2 30
Rome, 1st ch 37 05
Central Square, Rev. and Mrs. D. D. Owen 5 00
Central Square, a friend 1 00
Avoca ch 9 50
South Livonia ch 5 67
Holland ch 9 51
" S. S 5 37
Smithville ch 18 00
Cohoes, 1st Y. P. for Boys' School, Japan, in memory of Dr. Duncan 45 50
New York, 16th S. S 25 00
" " Baptist Home for Aged 7 93
New York, Madison-ave. ch .. 240 00
" " ch. of Ascension Y. P., for nat. worker in China, 25 00
New York, Epiphany ch. ... 105 70
" " W. 33d-st. ch., children 3 00
New York, W. 33d-st., Y. P .. 7 50
" " " " ch 92 50
" " Amity S. S 9 00
" " " ch 13 89
" " Memorial ch 10 00
" " Calvary ch 562 68
" " Rev. T. J. Morgan, LL.D. 25 00
New York, Hope ch 103 00
" " Central ch 314 47
" " Lexington-av. S.S., 90 00
" " " Y. P. for nat. pr 55 00
New York, W. H. H. Holton, for assist. to Dr. MacLaurin, 25 00
New York, Lexington-av. ch., 44 00
" " Riverside ch 75 28
" " Calvary ch 527 25
" " 1st ch 557 16
" " Mt. Morris ch 425 00
Mount Vernon, 1st ch 145 17
Yonkers, Napperhan-ave. ch., 12 00
" Warburton-ave. ch., 10 00
Port Chester ch 5 00
New York, 2d German ch 124 31
Brooklyn, Emmanuel ch 500 00
" Sixth-ave. Y. P 15 70
" Greenwood ch 387 48
" " " Park Branch Bible School 9 40
Brooklyn, Greenwood Y. P. for nat. pr. Toungoo 50 00
Brooklyn, Greenwood Y. P. for nat. pr. Banza Manteke, 50 00
Brooklyn, Greenwood Y. P. for bed in Dr. Smith's hospital. 5 00
Brooklyn, Washington-av. ch., 992 63
" a friend 20 50
" Life Line Mission .. 1 00
" Marcy-ave ch 508 19
" Strong-pl. ch 654 04
" a friend, J. E. D ... 100 00
Greenport, D. T. Latham, wife and daughter 50 00
Flatbush, 1st S. S 5 00
" " ch 14 06
E. Marion S. S 25 00
Jamaica ch 10 00
Flushing ch 12 96
Patchogne ch 11 50
Brooklyn, Pilgrim ch 25 59
" Greene-ave, individual 1 00
Brooklyn, Strong Place ch ... 1 00
Middleton ch 8 87
Tivoli Y. P 10 00
Sing Sing ch 111 67

Nyack ch $28 08
Warwick ch 64 54
Tarrytown ch 72 76
Rhinebeck ch 76 00
" S. S 5 00
" M. B 1 00
Newburg, 1st ch 90 00
" Mem'l ch 51 61
Matteawan Pilgrim ch 7 95
Kingston, 1st ch 75 00
Peekskill ch 37 26
Dover, 1st ch 2 00
" 2d ch 12 00
" " Y. P 4 00
Pine Plains ch 6 60
Brewster ch 5 67
Dykemans, individual 40 00
Ingham Mills ch 2 60
Second Half Moon, Scotia ch , 5 00
Binghampton, Main-st. ch 6 45
Wyoming ch 13 65
" S. S 5 00
" Y. P 4 00
Akron ch. Jrs 1 00
Westfield ch 18 83
" Y. P 4 50
Rushford S. S 13 20
Lyons ch 5 05
" Bible School 1 10
" Y. P 1 00
Adams Basin, Ogden ch 1 80
Howard ch 3 60
Angelica ch 16 30
Belmont ch., add'l 14 10
" Y. P 2 00
Cuba S. S 5 00
" Y. P. S. C. E 5 00
Friendship ch., add'l 17 70
Rushford, a friend 2 00
Wellsville ch 10 00
" Y. P. S. C. E 2 00
Great Bend Y. P. S. C. E 1 35
Castorland ch 2 00
" Y. P 1 00
Three Mile Bay ch 7 00
Carthage ch 30 40
Lowville ch. to constitute with offerings, Rev. D. D. Dean, H. L. M 64 31
Lowville, S. S. tow. sup. nat. pr., care Rev. A. V. B. Crumb, Toungoo 12 50
Lowville, Y. P. S. C. E., do .. 7 28
Belleville ch 45 60
Copenhagen S. S 1 50
Philadelphia S. S. 4 00
Maine ch 29 05
Tioga Centre ch 10 00
Lester Shire ch 8 44
Binghampton, 1st ch 116 08
" Park-ave. Y.P. S.C.E 3 63
West Danby, Y. P. S. C. E .. 1 00
Newark Valley, a friend 10 00
Buffalo, Kensington S. S 2 00
" Hedstrom Mem'l ch., add'l 16 50
Buffalo, Reid Mem'l ch 5 00
" " " S. S. 8 00
" " " B.Y.P.U., 2 75
" " " Jr. " 5 25
North Tonawanda ch 28 66
Yorkshire Center S. S 2 00
Freedom Bethel S. S 1 00
Farmersville S. S 8 00
Franklinville ch 9 50
Port Byron ch 6 95
" " " Ladies' Aid Soc 4 22
Port Byron Jr. Y. P. S. C. E., 3 00
Union Springs ch 17 00
" " Y. P. S. C. E., 10 00
Kennedy S. S 1 00
Canisteo B. Y. P. U 3 50
Elmira, South Side Y. P. S. C. E 2 00
Havana ch., add'l 29 00
Horseheads ch 9 60

Elmira, 1st ch ... $42 78
" " S. S ... 25 00
" " Y. P. S. C. E ... 25 00
Painted Post ... 56 00
Athens, Pa. ch ... 15 00
Millport ch ... 4 25
" S. S ... 54
Addison ch ... 20 00
Oxford ch ... 31 50
" S. S. tow. sup. nat. pr., care Rev. W. C. Owen, Bapatla ... 25 00
Sherburne ch ... 1 50
" Jr. Y. P. S. C. E. ... 6 00
Smyrna ch ... 2 00
" S. S ... 2 00
Plymouth ch ... 3 81
South Otselic, Mr. and Mrs. F. E. Cox ... 7 00
Norwich, 1st ch ... 24 00
Truxton S. S ... 1 50
Cortland, Letts property rental ... 15 00
Homer ch ... 72 91
Cortland, Mem'l Y.P.S.C.E., ... 2 50
Groton ch ... 35 00
Lake Ridge ch ... 5 00
Hancock ch., add'l ... 1 00
Harpersville S. S ... 2 00
Cannonsville ch ... 3 50
West Colesville ch ... 30
East Branch ch ... 19 40
" " Y. P. S. C. E ... 4 00
" " S. S ... 1 10
Rock Rift S. S ... 2 00
Adirondack ch ... 5 20
West Plattsburg S.S ... 3 00
Treadwell ch ... 18 19
" S. S ... 4 00
Sidney Centre Y. P ... 1 00
Walton ch ... 7 46
" S. S ... 1 23
" Y. P. S. C. E ... 2 00
Meredith ch ... 6 70
Mt. Upton, 1st Guilford ch ... 17 00
" " " " S. S., 12 00
" " " " Y. P. S. C. E ... 3 12
Milford ch ... 10 00
" S. S ... 3 00
Oneonta ch ... 74 42
Wyoming, Mr. and Mrs. John A. Strayline and daughter ... 5 00
Bethany S. S ... 5 26
Perry, 1st Y. P. S. C. E ... 5 00
Le Roy ch ... 49 30
" " Y. P. S. C. E ... 4 00
Middlebury ch ... 13 92
" Y. P. S. C. E. ... 2 00
So. Alabama ch ... 5 95
" Jr. B. Y. P. U ... 80
Attica Y. P. S. C. E. tow. sal. Rev. M. C. Mason, Tura ... 8 70
Warsaw ch ... 24 55
" Y. P. S. C. E. tow. sup. M. Samson, care Prof. L. E. Martin ... 3 00
Warsaw, Rev. O. R. McKay, prize money, care do. ... 5 00
Hudson ch. ... 13 10
Cohoes ch ... 91 98
Albany Mem'l ch ... 111 62
" " B. S. ... 13 65
Hudson River, No. B.Y.P.U. Asso'l Union, tow. sal. Rev. W. F. Groesbeck, Ung Kung, China ... 200 00
Warrensburg ch. ... 13 35
York, Y. P. S. C. E ... 4 42
Portage ch., of wh. $2.50 is from Rev. Thos. Broxholm, ... 16 61
Geneseo ch ... 57 36
Livonia Station ch. ... 50 75
Mt. Morris ch. ... 16 00
Brookfield, 2d Y. P. S. C. E. ... 2 25
Cazenovia Village ch ... 27 86
" " Y. P. S. C. E. ... 1 69
Morrisville ch ... 16 82

West Eaton ch ... $4 00
Georgetown Y. P. S. C. E. ... 2 00
Randallsville ch ... 25 00
Lenox ch. ... 2 00
Fenner ch. ... 1 00
Madison ch ... 8 00
Canastota ch ... 5 00
Salisbury ch. and Rev. A. L. L. Hall ... 12 00
Ilion ch. ... 37 27
Brockport, Emmanuel ch ... 9 40
Rochester, Lyell-ave. ch. ... 1 60
Webster ch. ... 16 15
Waterville ch. ... 14 85
" Y. P. S. C. E. ... 12 00
Boonville ch ... 7 75
" Y. P. S. C. E ... 3 25
New Hartford ch ... 11 25
Utica, East ch. ... 1 25
" Park ch ... 29 89
Akron ch. ... 9 00
" Y. P. S. C. E ... 5 00
W. Somerset Y. P. S. C. E. ... 2 00
" Young Men of Farther Lights ... 5 00
Niagara Falls ch ... 35 00
" " S. S. ... 5 00
Marcellus S. S ... 5 94
Syracuse, Immanuel Y. P. S. C. E. ... 3 00
Syracuse, Central ch. ... 108 00
" " Y. P. S. C. E. ... 25 00
Elbridge ch., with other off'gs to constitute Mrs. S. M. B. Rhoades H. L. M ... 84 51
Elbridge Y. P. S. C. E. ... 29 69
North Manlius Y. P. S. C. E. ... 6 00
Camillus ch ... 71 51
" S. S ... 7 24
No. Syracuse Y. P. S. C. E. ... 3 00
Geneva ch., with other off'gs to constitute Rev. Chas. De Moody H. L. M ... 97 00
Geneva Y. P. S. C. E. ... 3 00
Phelps, 1st ch. ... 5 50
" " Y. P. S. C. E. ... 2 10
" 2d ch. ... 6 35
Clifton Springs ch ... 29 53
Holley ch. ... 16 00
" S. S. ... 2 50
Medina ch ... 29 45
" Y. P. Miss. Soc. ... 10 00
Knowlesville ch. ... 31 53
Gaines and Murray ch ... 14 12
Shelby ch ... 5 10
" S. S. ... 3 40
" B. Y. P. U. ... 1 00
Morris S. S. ... 5 00
Burlington S. S. ... 1 50
" Y. P. S. C. E. ... 2 50
Springfield Y. P. S. C. E. ... 1 50
Exeter Y. P. S. C. E. ... 3 20
Mt. Vision Y. P. S. C. E. ... 1 80
West Lebanon, Mrs. Charlotte E. Smith ... 1 00
E. Nassau S. S ... 2 00
Wells ch ... 5 33
Saratoga Springs, Regent-st. ch. ... 36 00
Johnstown ch ... 32 50
Scotia ch ... 18 30
Greenfield ch ... 2 50
Wilton ch. ... 1 00
Corinth B. Y. P. U. tow. sal. of Rev. L. W. Cronkhite, Burma ... 5 00
Saratoga Springs, Regent-st. S. S., for do ... 4 00
Saratoga Springs Y.P.S.C.E. for do. ... 5 00
Ballston Spa Y. P. S. C. E. for do ... 7 18
Scotia S. S. for salary of Rev. L. W. Cronkhite, Burma ... 5 32
Scotia B. Y. P. U. for do ... 8 50
Greenfield Y. P. for do ... 1 58
Ovid Village ch ... 4 05
Mecklenburg S. S ... 1 00

Romulus ch., add'l ... $7 66
" S. S ... 5 30
" Y. P. S. C. E. tow. sup. nat. pr., care Rev. M. C. Mason, Assam ... 26 19
Watkins ch ... 28 00
Ithaca, 1st Y. P. S. C. E. ... 8 31
" " S. S ... 12 39
Ogdensburg ch., add'l ... 2 52
Madrid, Rev. J. A. Ward ... 3 00
Richville ch ... 18 30
Nicholville ch ... 10 00
Malone ch ... 58 20
" Y. P. S. C. E ... 10 00
Oswegatchie ch ... 4 00
Urbana ch ... 4 00
Bath ch ... 25 00
" B. Y. P. U ... 3 84
Wayne ch., add'l ... 1 00
Townsend S. S ... 2 00
Bottskill ch ... 110 87
Glens Falls ch ... 120 48
North Granville ch ... 7 80
Fort Edward ch ... 92 95
Bottskill Y. P. S. C. E. tow. salary of Rev. L. W. Cronkhite, Bassein, Burma ... 29 83
Granville S. S. for do ... 8 00
Glens Falls Y.P.S.C.E. for do., ... 7 50
North Granville S. S. for do ... 3 75
" " Y. P. S. C. E. for do ... 3 75
Wolcott ch ... 4 00
" Y. P. S. C. E ... 1 00
Rose ch ... 22 01
" B. Y. P. U ... 1 50
Westville S. S ... 2 00
Sloansville ch ... 6 00
East Worcester ch ... 14 90
" " S. S ... 3 10
Richmondville ch ... 7 00
Seward Valley ch ... 5 00
Worcester ch ... 15 25
Westford ch ... 1 25
Cobleskill ch ... 10 75
Dundee ch ... 29 47
Lake Keuka ch ... 44 23
" " S. S ... 4 00
Second Milo Y. P. S. C. E ... 8 00
Prattsburgh S. S. ... 2 50
Cortland, 1st Y. P. S. C. E. tow. sup. of Saya Timothy, care Rev. E. W. Kelly, Rangoon, Burma ... 18 75

NEW JERSEY, $6,659.37

Morristown, Edwin Fayette Smith for Paul's salary, care Rev. W. A. Stanton ... 12 50
Morristown, Mrs. W. R. Brooks ... 50 00
Morristown, J. H. Coghill ... 70 00
" Mrs. Nathan Bishop ... 500 00
Hoboken, 1st ch ... 11 41
Paterson, Union-ave. ch ... 4 14
" " S. S ... 10 86
Plainfield, Park-ave. Y. P. S. C. E ... 30 00
Plainfield, 1st ch ... 700 00
Mountain View, S. D. Knapp, 5 00
East Orange, 1st ch. of the Oranges ... 108 57
Milburn, 1st ch ... 10 00
New Monmouth, Rev. W. V. Wilson ... 20 00
Bridgeton, 1st Y. P. S. C. E., 8 75
New Brunswick, George's Road ch ... 6 00
Lakewood, S. M. McMaster ... 20 00
Dover, Rev. O. J. Peterson ... 3 00
Camden, Mrs. H. M. Chandler ... 2 00
Hightstown, Rev. T. S. Griffiths ... 10 00
Hightstown, Rev. O. P. Eaches ... 5 00

Princeton ch. Mission Circle, $10 00
Elizabeth, Central S. S 26 82
Ocean City, 1st ch 3 20
Newark, Roseville ch..... 24 47
" 1st Peddie Mem'l S. S..... 100 00
Newark, 1st Peddie Mem'l ch. 450 00
" North Y. P..... 25 00
" Clinton-ave. ch..... 65 75
" South ch..... 100 00
" Tabernacle ch..... 5 68
Lyons Farms ch.. ..... 20 50
Jersey City, North ch..... 62 33
" " Bergen ch..... 156 69
Harrison ch..... 10 00
Stelton, Piscataway ch..... 157 56
Roselle, Y. P 5 50
Mount Bethel ch..... 11 06
Plainfield, Park-ave. ch..... 25 00
Red Bank S. S..... 5 00
Westfield ch..... 102 17
Elizabeth, 1st Y. P. for Bible Reader 6 25
Plainfield, 1st ch..... 365 00
Roselle ch..... 23 33
Hoboken, 2d ch..... 2 50
Deckertown, 1st Wantage ch. 20 22
" " Y. P..... 3 00
Glenwood ch..... 59 25
Paterson, 4th ch., Rev. Jas. Sullivan..... 12 00
Hasbrouck Heights ch..... 2 70
Hackensack, Calvary ch 50 03
Jersey City, Summit ave. K.D. "Willing Workers" 12 50
Paterson, Prospect Park ch... 3 65
Ridgewood ch..... 40 00
Ridgefield Park ch..... 6 58
" " S. S..... 87
Bloomingdale ch..... 14 00
Bayonne, 1st ch..... 7 00
Paterson, 1st ch., tow. sup. of Geo. Waters..... 178 50
Paterson, Park-av. ch..... 70 00
" 4th ch..... 86 00
Bloomfield ch..... 436 57
" S. S..... 100 00
Brookdale ch 20 17
Montclair Y. P..... 19 77
Millington ch..... 59 09
" S. S..... 10 30
" Y. P..... 10 00
Mount Olive ch..... 14 05
North Orange ch. 902 67
Orange, Washington-st. ch... 8 25
Camden, Linden ch., add'l ... 1 80
Haddonfield ch..... 82 25
" Jr. B. Y. P. U... 3 00
Florence ch..... 21 50
Cramer Hill, 1st ch..... 14 00
Merchantville ch..... 28 78
Beverly ch 4 20
Atlantic City, Y. P. S. C. E. for nat. pr., care Rev. I. S. Hankins 9 00
Burlington 1st ch., monthly coll 30 00
Camden, Linden S. S..... 10 00
Mt. Ephraim ch 7 00
Camden, 1st ch. 173 00
" " S. S 10 65
" " Y. P. S. C. E ... 22 29
Atlantic City, 1st ch..... 50 00
Camden, North ch..... 114 82
New Brunswick, Mem'l S. S. 12 51
Flemington ch..... 110 00
Hightstown Jr. Y. P. S. C. E. 5 00
Trenton, 1st Y. P. S. C. E. for Telugu student for min. 25 00
Trenton, Clinton-ave. ch..... 50 00
Holmdel ch..... 114 10
Point Pleasant ch..... 20 00
Bordentown ch.. ..... 86 10
So. Amboy ch., P. V. Broach, as mem'l to his father..... 10 00
So. Amboy, Rev. T. S. Griffiths and wife, add'l..... 3 00
Newfield ch 5 00

Trenton, Calvary ch..... $5 90
" " S. S 5 56
Bridgeton, 1st ch 55 50
Dividing Creek ch..... 21 50
Woodbury, 1st ch..... 30 79
Newport ch..... 12 80
Cape May, 1st B. Y. P. U. for Ko Hmwa Kalay, care Rev. C. L. Davenport 6 11

PENNSYLVANIA, $8,621.44

Bryn Mawr, Mrs. Joseph L. Richards, special off..... 50 00
Germantown, Rev. S. W. Whitney and wife..... 5 00
Upland, Francis E Weston.. 50 00
Pittsburg, F. S. Lusk..... 200 00
Hillsville, Zoar ch 30 00
South Creek ch..... 6 00
Lewistown, Calvin Greene... 50 00
Saltillo Jr. Y. P. S. C. E..... 6 00
Tarentum, 1st ch 8 10
Philadelphia, Trinity ch., J. W. Stifler 25 00
Philadelphia, John B. Stetson 250 00
Parsons, Welsh ch..... 8 00
East Smithfield ch..... 5 00
Altoona, Benj. M. Bunker ... 50 00
Hebron ch 3 53
Epiphany ch..... 69 39
Memorial ch. add'l 231 50
" S. S..... 25 00
1st ch., Dr. B..... 50 00
" " in part..... 545 15
L. B. M..... 3 00
Rev. A. L. Vail 50 00
Lehigh-ave. ch., in part 13 65
Lower Merion ch..... 102 01
" " S. S 141 00
4th S. S. for helper care Dr. Kirkpatrick.. ..... 120 00
Mrs. A. S. Quinton..... 5 00
Blockley ch., for nat. pr. care Rev J. Clark, Congo..... 33 17
Oak Lane ch..... 34 00
" " S. S 6 52
2nd ch 128 00
Gethsemane ch 96 44
" special..... 10 00
" " S. S..... 53 58
Germantown, 2d ch..... 79 23
The Scott family, Easter offering..... 25 00
Bethlehem ch., in part 65 22
" special for prs. and assistants in Dr. Kirkpatrick's hospital 180 00
Robert H. Crozer..... 2,500 00
Roxborough ch..... 28 50
" S. S..... 72 00
" Mr. Blake's class A, for Darla Joseph care Dr. Downie 70 00
Bethlehem S. S..... 23 02
Baltimore-ave. ch..... 72 21
Chestnut Hill ch..... 46 00
Rev. R. M. Hunsicker and wife, special..... 25 00
10th S. S., Yoke Bearers, Y. M. Band ($15 in memory of Harry Wisler)..... 30 00
2d ch., Mrs. Eliza Cathcart and Mrs. Carrie I. Gordon Band for nat. prs. care Dr. Downie and Rev. W. H. Corsum... 40 00
Germantown, 2d Y. P. S. C. E., 10 00
5th ch add'l 5 00
Mrs. Sarah A. Trevor, special Easter offering 200 00
11th Y. P. S. C. E., for a certain boy care Rev. Will M. Upcraft per note in Commonwealth 30 00
Calvary ch..... 13 29
Pilgrim ch..... 13 25
" Y. P. S. C. E..... 16 00
Upland ch., monthly coll..... 40 70

Crozer, Students Theo. Sem.. $33 45
New Tabernacle ch., in part.. 58 22
Tioga ch 41 78
" S. S 13 26
" Y. P. S. C. E 7 96
Frankford, North ch..... 54 46
Hatboro ch..... 29 36
Mr. C. C. McNair, for nat. pr. care Rev. L. W. Cronkhite, 30 00
Hatboro Y. P. S. C. E..... 10 00
Jenkintown ch..... 16 80
" B. Y. P. U..... 2 04
Nicetown ch 65 23
Germantown, 3d ch. quar. off., 16 59
" " B. Y. P. U. for nat. pr. care Rev. P. Frederickson, Congo 15 88
1st ch., Manayunk 41 92
Holmesburg ch..... 7 75
Lansdale ch 11 00
South Broad-st. Y. P. S. C. E. for work of Rev. J. Speicher, China..... 10 00
Narberth, ch. of the Evangel, add'l 5 00
Harrisburg, Tabernacle ch ... 20 10
Penn-ave. ch 91 51
Factoryville ch..... 31 00
Ulysses ch..... 26 50
Roulette ch..... 3 45
New Albany and New Era chs., for nat. pr. care Rev. W. A. Stanton, Kurnool... 37 00
R. M. Welles, special..... 10 00
Rush ch 3 00
Warren ch..... 3 00
Susquehanna ch 9 80
West Chester, Olivet ch..... 25 00
" " 1st ch 42 19
Mrs. M. G. Hayes..... 5 00
Downingtown ch 5 00
Vincent ch..... 22 65
East Nantmeal ch 8 00
Kennett-sq. ch..... 10 05
" Y. P. S. C. E.... 15 65
J. A. Truitt 5 00
Altoona, 1st ch..... 59 80
Huntingdon B. Y. P. U., for Yah Pet, under direction of Rev. W. C. Calder 25 00
Hollidaysburg ch.... ..... 70 00
Springboro ch..... 5 00
Orangeville ch. 4 55
Crooked Creek ch 2 50
Indian Creek ch 4 00
Warren ch..... 16 30
Waynesburgh ch. add'l, to make Dr. J. E. Darby H. L. M..... 40 00
Jersey Shore ch..... 4 42
Shamokin Valley ch..... 1 70
Danville, Immanuel ch 20 00
" 1st ch., in part 4 00
Milton ch 17 30
" S. S..... 8 88
Williamsport, 1st ch 100 00
Picture Rocks ch 28 05
" " S. S..... 4 68
Winfield ch.. .... 2 00
St. Clair ch..... 12 49
Girardville ch..... 10 00
Mrs. W. T. Williams 5 00
Pottsville, 1st ch..... 4 60
" " S. S..... 3 00
Minersville ch..... 5 08
Reading, 1st ch..... 58 19
" " S. S..... 5 08
Charleston ch..... 3 00
Deerfield ch..... 2 50
Covington S. S 4 30
Tunkhannock ch.. ..... 20 00
Pittston, Luzerne-ave. ch 50 00
" " Y. P. S. C. E., final payment for nat. pr. care Rev. C. H. D. Fisher, Japan 37 50
Wilkes Barre, 1st ch..... 21 46
Eaton ch..... 20 85

Monongahela, 1st ch.... $23 50
" " Ward Mission ... 2 00
Oakland ch., for salary Dr. Briton Corlies ... 100 00
Banksville ch ... 14 67
" S. S ... 2 33
Elizabeth ch. ... 4 52
Jeannette ch ... 20 75
" S. S. ... 10 89
Beth Eden (Nixon-st. Ally) add'l ... 1 25
Elizabeth ch., tow. sup. Rev. W. A. Stanton, India ... 20 00
Homestead ch., for do ... 36 47
Wilkinsburg ch., for do ... 23 28
Apollo ch., for do ... 50 00
Maple-ave. ch., for do ... 31 00
Wylie-ave ch. for do ... 6 00
Monongahela, 1st ch. for do ... 1 00
Alleghany, Emmanuel ch ... 6 50
" " S. S ... 3 00
Maple-ave. ch., usual offering, 20 00
Wylie-ave. ch., quarterly offering ... 4 50
Wilkinsburg ch., quarterly offering ... 43 97
Wylie-ave. Bible School ... 8 34
Sharpsburg ch ... 30 00
Rochester ch ... 34 30
Fourth-ave. ch. cont. for five months ending March 31 ... 488 54
McKeesport, Fifth-ave. ch ... 16 42
" 1st ch., quarterly offering ... 9 42
Wisconisco, Welsh Y.P.S.C.E. 4 00
Cash ... 2 00
S. A. W. ... 25
Village Green ch ... 8 25
Prospect Hill ch ... 20 00

DELAWARE, $174.12

Wilmington, 2d ch ... 174 12

DISTRICT COLUMBIA, $1,359.72

Washington, East Washington Heights ch ... 10 00
E. Washington Heights Y. P. S. C. E. ... 5 00
Washington, 1st ch ... 80 00
" Calvary ch. (of wh. $300 is a thank-offering), 800 00
Washington, Grace ch ... 13 72
" Metropolitan ch., 114 45
Anacostia ch ... 22 59
Washington, E-st. ch ... 50 25
" J. H. Larcomb, special ... 10 00
Washington, 1st ch. Immanuel Circle ... 50 00
Washington, 1st Y.P.S C.E., 50 00
" E-st. Y.P.S.C.E., 42 25
Kendall ch. ($43.14 in L. H. boxes) ... 73 14
Maryland-ave. ch ... 38 32

MARYLAND, $15.00

A friend ... 5 00
Baltimore, Philip S. Evans ... 10 00

WEST VIRGINIA, $192.42.

Grafton, 1st ch ... 22 45
Olive ch ... 2 63
Shinnston ch ... 10 00
Murphy Creek ch ... 2 00
Greenbrier ch ... 29 81
" S. S ... 10 00
" Jr. B. Y. P. U ... 5 00
Two Run, B. M. League ... 3 32
Fairview ch ... 5 00
Olive Branch ch ... 5 00
Charleston, 1st ch ... 7 08
" " S. S ... 4 82
" Virginia-ave. ch., 2 00
Charleston J. Q. Barker, Esq., 5 00
Halliday's Cove, Mrs. Mollie Owings ... $1 00
Parkersburg, Miss V. Wells ... 50 00
Stillweil ch ... 26 56
Indian Creek ch ... 75

OHIO, $13,833.98

Sheffield ch ... 30 00
Salem ch ... 21 06
Cheviot, Bethel ch ... 5 00
" ch, Miss Emma Rockenfield ... 1 00
Toledo, Ashland-ave. ch., Delia Curtis (of wh. $100 is to constitute Rev. Emory W. Hunt, Toledo, Ohio, H. L. M.) ... 166 12
Toledo, Mrs. Florence K. Cooper ... 5 00
Medina, L S. Murray ... 2 00
Evansburg, G. P. Kime ... 2 50
Troy, Wm. Shilling ... 5 00
Perry Y. P. S. E ... 6 60
Bethesda, Ebenezer ch ... 2 51
Franklin B. Y. P. U ... 30
Cleveland, Hanson Green ... 20 00
" A. T. Osborne ... 15 00
Willoughby, Martin E. Gray, 4,270 50
Wyoming, Rev. W. D. Holt ... 2 50
Cincinnati, R. A. Holden, special offering ... 100 00
Cincinnati, Columbia Regular ch ... 8 72
Cincinnati, Walnut Hills ch ... 159 11
" G. M. Peters ... 200 00
Springfield, 1st ch ... 43 63
Deucher, Independence ch ... 3 00
Lima, 1st ch ... 1 00
Lower Newport, a friend, for Bibles for the Chinese, care Mrs. G L. Mason, Huchau, 20 00
Dayton, Rev. Henry F. Colby D.D ... 250 00
Dayton W. T. Chamberlain ... 1,000 00
" Linden-ave. ch. Wom. Soc. (of wh. $14.60 is for a Bible-woman, care Miss Scott, Swatow, and $7.75 for work in the Congo ... 39 10
Dayton, Edward Canby, tow. sup. of Rev. I. E. Munger ... 300 00
Dayton, C. F. Snyder ... 200 00
St. Mary's, 1st ch ... 6 65
Kipton, gift of Rev. S. O. Christian ... 32 81
Kipton, C. M. Cook ... 300 00
Ashtabula ch ... 35 00
Kingsville ch ... 23 13
Madison ch ... 12 31
" S. S ... 12 69
Perry ch. (of wh. $20 is from D. C. Railsback and wife tow. sup. of Derana, care Mrs. D. Downie, Nellore ... 36 00
Amanda ch ... 5 50
Harrison ch ... 6 25
Kenton ch ... 12 00
Lima, 1st ch ... 28 76
Pleasant View ch ... 5 00
Spencerville ch ... 5 60
Van Wert ch ... 24 00
Salem ch ... 4 90
Centreville ch ... 2 00
Lindale ch ... 3 50
Akron, 1st ch ... 64 00
Cleveland, Calvary ch ... 27 07
" Cedar-ave. ch ... 40 15
" " S.S. for work of Capt. Luke Bickel in Liu Chiu Islands ... 7 13
Cleveland, East End ch ... 33 10
" Euclid-ave. Y.P.S. C.E ... 2 00
Cleveland, Euclid-ave., Dr. G. H. Quay to consit. Miss Jean Quay, H. L. M ... 100 00
Columbia ch ... 40 00
Cleveland, 1st ch ... $245 60
" Trinity ch ... 67 75
" Wilson-ave. ch ... 131 66
Seville, 1st ch ... 35 00
" " B. Y. P. U. and ten others for work among Chins of North Burma, care Rev. A. E. Carson and wife ... 19 74
Thomastown ch ... 1 18
Hillsboro, 1st ch ... 15 85
Columbus, 1st ch ... 50 75
Granville, 1st ch ... 200 51
Sunbury, 1st ch. Easter offering ... 1 75
Sunbury, 1st S. S. Easter offering ... 1 00
Dayton, Central ch ... 190 00
" Linden-ave. ch ... 299 50
" 1st ch ... 631 00
" " " F. P. Beaver, Esq ... 2,500 00
Dayton, Riverside Mem'l ch., 40 94
" " " " for boys' school, Ongole ... 5 00
Dayton, 3d-st. ch ... 10 00
Greenville ch ... 15 71
Greenville S. S ... 2 00
" B. Y. P. U ... 1 00
" Jr. " ... 1 00
Piqua, Calvary ch ... 10 80
St. Paris, 1st ch ... 4 67
Sidney, B. Y. P. U ... 1 75
Sinking Creek ch ... 6 40
" " S. S ... 3 59
Tippecanoe City ch ... 11 03
Troy, 1st ch ... 16 63
" " S S ... 12 00
" " B. Y. P. U ... 7 50
Urbana, 1st ch ... 37 25
New London ch ... 4 50
Norwalk, 1st ch., balance ... 3 00
Sandusky, 1st ch ... 5 00
Wellston, 1st ch ... 7 50
Camden, Rev. F. N. Phelps and wife ... 2 00
Elyria, 1st ch ... 133 91
" " S. S ... 7 48
" " B. Y. P. U ... 16 26
" " Jr. B. Y. P. U ... 50
La Grange ch ... 5 00
Litchfield ch ... 1 60
Lorain pulpit supply ... 2 15
Oberlin, 1st ch., completing L. M. for pastor, Rev. Ingram Ebenezer Bill, Jr ... 51 70
De Graff ch ... 13 00
Milford Center ch ... 5 95
Bucyrus, 1st ch ... 31 50
Perrysville ch ... 7 65
" B. Y. P. U ... 1 00
Marietta, 1st ch ... 107 75
" " S. S ... 10 00
" " Y. P. S. C. E ... 6 00
Cheviot, Miss Charlotte J. Craig ... 10 00
Delhi, G. Bascom, Esq ... 5 00
Lebanon, East ch ... 116 75
" " S. S ... 15 57
Middletown ch ... 8 00
Wyoming ch. (of wh. $125 is from J. H. and Fannie Tangerman tow. sup. of Karen nat. pr.) ... 205 00
Harpster ch ... 12 05
Owl Creek, B. Y. P. U ... 58
Antioch, J. H. Yingling and family ... 50
Ironton, 1st ch. ... 18 50
" " S. S. ... 9 54
" " B. Y. P. U. tow. sup. nat. pr ... 25 00
Garrettsville ch ... 5 85
Niles, 1st ch ... 39 00
Defiance ch ... 12 56
Bowling Green ch ... 5 00
Haskins ch ... 17 30
Stryker ch ... 4 00
McConnellsville ch ... 5 00

Toledo, Ashland-ave ch $49 35
" 1st ch 117 32
" " Y. P. S. C. E. 36 70
" Heston-st ch 7 00
" Mem'l ch 13 96
" Oliver-pl. ch 42 35
" " B. Y. P. U., 5 00
" Riverside ch 22 00
Youngstown, Welsh ch 23 00
Canton, 1st ch 52 89

INDIANA, $839.83

South Bend, 1st ch 30 00
" " " Sw. ch., for sup. "Baka," care Rev. O. L. Swanson 15 00
Angola, Alexander Kinmont 3 00
Kingsbury ch 2 50
Shelbyville, 1st ch. tow. sup. Bible-woman care Rev John Newcomb, Cumbum, India. 20 00
Russiaville ch 1 25
Indianapolis, Julius F. Pratt. 100 00
" Elias C. Atkins. 100 00
" 1st S. S. 32 43
Terre Haute, 1st Shining Star Mission, tow. sup. Jessie Wagoner, girl pupil care Rev. S. A. Perrine 25 00
Evansville, 1st ch 6 09
South Whitley, a friend 1 00
Bridgeton ch 1 00
Dana, Rev. J. Rusmissel and family 3 00
Ladoga ch 2 00
Marshall ch 4 00
New Discovery ch 2 45
New Market ch 5 00
Bloomington ch 1 00
Boleston ch 3 00
Elwood ch 12 00
Galveston ch 23 50
" S.S. tow. sup. Sau Lee 3 00
Michigantown ch. tow. L. M., C. A. Marshall 20 00
Middle Fork S. S. tow. sup. Sau Lee 2 00
Sharon ch 7 00
" S. S. (of wh. $3.00 is tow. sup. Sau Lee) 6 00
Young America ch 4 50
" " S. S. tow. sup. Sau Lee 2 05
Young America W. C. 1 00
Chili ch 4 00
Mt. Vernon ch 1 00
Graham ch 3 25
West Fork ch 1 25
Liberty Township 5 00
Mt. Ayr ch 3 10
" " S. S 78
Rensselaer ch 3 11
Wolcott ch 14 77
" B. Y. P. U 1 50
" S. S 53
Goshen ch 24 10
Hammond ch 5 51
La Porte ch 12 62
Covington ch 6 00
Waynetown ch 27 16
Amity ch 60
Bethesda ch 1 06
North Winchester ch 5 00
Bedford ch 53 98
Bethany ch 1 83
New Hope ch 2 00
" " S. S 4 00
Greensburg, Mrs. E. C. Stimson in memory of her mother 5 00
Brazil ch 2 00
Dana ch 8 63
Goshen ch 2 80
Mill Creek ch 1 50
New Maysville ch 1 85
Union ch 3 45
Linton ch 3 15

Zion ch $3 00
Martinsville ch 1 19
Olive Branch ch 2 47
Dover ch 2 45
Elwood S. S., Sau Lee Fund, 5 00
Delaware ch 2 10
Logansport, 2d ch 38 72
Miami ch 52 50
Royal Center ch 6 17
Goodland ch 13 65
Milroy Township ch 1 91
Garrett, A. J. Stewart, personal 10 00
Bangor Branch ch 65
Elkhart ch 6 17
Lima, Miss O. Edgecomb, personal 5 00
Mishawaka ch 10 15
Georgia ch 3 50
Bethel ch 4 65
Delphi ch 15 00
Mt. Carmel ch 1 00
Clayton ch 2 00
Richmond ch 1 25

ILLINOIS, $6,564.22

So. Chicago, 1st B. Y. P. U. 4 25
Bloomington, Wm. Taggart Wilson, special offering 190 00
Bloomington, 1st ch 2 50
Chicago, Prof. E. D. Burton 50 00
" Andrew McLeish 100 00
" Prof. E. B. Hulbert, 25 00
Champaign ch 22 31
Georgetown, Mrs. C. A. Hawes 1 00
Joliet, J. E. Bush 10 00
" Mrs. C. Gaskill and Emily A. Gaskill 8 00
Plymouth, Rev. E. Alward 2 00
Sw. chs. per Weekly News 7 00
Griggsville ch 15 00
Mattoon, 3d ch 4 36
Plano ch 2 15
Alton, Hunterstown Mission S. S. 4 67
Alton pastor's birthday book. 3 00
Sheffield ch 2 15
Belvidere, 1st ch 32 65
Alton, 1st ch 86 59
" " S. S 11 80
Upper Alton ch 31 25
Woodburn ch 2 50
Aurora, 1st ch 95 26
" Park-pl. ch 126 05
Hadley ch 2 10
Joliet 1st ch 34 43
Kaneville, J. A. Fink 10 00
Morris ch 26 75
Newark ch 27 00
" " Mrs. Seth Sleezer. 15 00
Atlanta ch 32 80
Bloomington ch 51 00
Deer Creek ch 34 50
El Paso ch 38 78
" S. S. for sup. Ongole student 25 00
El Paso, David Evans, mem'l tow sup. do 25 00
Graymont ch 21 00
Hudson ch 44 01
Lexington ch 10 00
Normal, Prof. E. C. Hewitt 25 00
McLean ch 3 25
Gifford ch 31 55
Penfield ch 15 00
Jerseyville, Mrs. S. A. Keith, 5 00
Waverly ch 7 00
Centralia ch 36 25
Petersburg, Rev. H. P. Curry, 1 00
Austin ch 60 98
" S. S. 100 00
Chicago, Bethany ch 20 02
" Bethel ch., Mrs. C. T. Dracas 5 00
Evanston ch 89 06
Evergreen Park ch 1 84
Highland Park ch 26 75

Chicago, Calvary ch $59 90
" Centennial ch 194 91
" Central ch 3 00
" 1st ch 287 83
" Mrs. E. M. Mabie 3 10
" Galilee ch 3 50
" Hyde Park ch 93 81
" Immanuel ch 171 50
" " S. S 111 20
" Fourth ch. in part 88 80
" La Salle-ave. ch 27 00
" Lexington-ave. ch 40 65
" Memorial ch 365 72
" Maplewood-av. Y. P., 1 56
" Normal Park ch 24 80
" " " C. L. Peyton 25 00
Chicago, Pilgrim Temple ch 4 00
" 2d ch 313 07
" " " C. E. S. Windus 5 00
Chicago, A. Forget 3 00
" South Park Y.P. tow. sup. nat. worker, care Miss Welles, Africa 7 50
Chicago, Tabernacle ch 104 82
" Trinity ch 2 25
" Western-ave ch 201 12
Crystal Lake, Anson Thompson 19 00
Elgin, 1st ch 113 00
" " Y. P. S. C. E. 21 96
Englewood ch 85 49
" S.S. Class, No. 40, 2 00
" Covenant ch 84 75
" " Y. P. 5 00
Harvey ch 10 00
Maywood ch 5 09
Morgan Park ch 163 13
Oak Park ch 143 05
Pullman ch 3 55
Waukegan, Ash-st. Mission 1 00
Wheaton ch 91 53
" S. S 17 85
Woodstock S. S., tow. sup. of Baliah, care Dr. Clough, Ongole 8 38
Woodstock, Miss J. E. Sondericker 2 00
Freeport ch 103 50
" Y. P. 2 80
Morrison ch 15 65
" S. S. 1 25
" Y. P 2 50
Mt. Carroll ch 60 50
" S. S. 10 00
" Y. P. 15 00
Polo Y. P. 2 41
Savanna ch 10 30
York ch 3 00
Fairfield ch 3 00
Chatsworth ch 18 00
Gilman ch 13 00
Hoopeston ch 18 00
Kankakee ch 38 07
Loda ch 26 42
Melvin, Chas. Buchholz 10 00
Rankin, Mrs. Howe Davis 5 00
Du Quoin ch 56 00
Pinckneyville ch 10 25
La Salle ch 10 52
Ottawa ch 322 50
Pawpaw ch 29 00
Princeton ch 16 65
Seneca ch 4 20
Streator Y. P., tow. sup. nat. worker, care Rev. E. T. Welles, Africa 5 00
Tonica ch 13 50
Hutsonville ch 4 23
Galesburg ch 102 04
Monmouth ch 30 84
" Law Mission 10 00
Peoria, 1st Y. P. 5 00
Wyoming ch 5 50
Payson S. S 5 00
" Y. P. 1 80
Quincy, 1st ch 30 45

Rock Island ch	$35 45
" " Y. P	5 00
Watertown ch	11 25
Belvidere, South ch. S. S	5 00
De Kalb ch	37 52
Rockford, 1st ch	45 00
" Rev. W. I. Coburn	5 00
" State-st. ch	216 19
Bushnell ch	3 00
Carman ch	7 00
Littleton ch	10 00
Macomb ch	5 15
Roseville ch	61 31
Stronghurst ch	13 75
Union Grove ch	2 05
Diamond Grove, Rev. R. R. Holmes	6 00
Jacksonville ch	50 78
Moweaqua ch	26 60
Oreana ch	4 38
" B. Y. P. U	1 00
Springfield ch	172 23
Austin Sw. ch.	10 00
Chicago, 1st ch. Edw. Peterson	1 00
" " " C. E. Peterson	1 00
" Ella Swanson	3 50
" Chas. Olander, for Rev. O. L. Swanson, Assam	30 00
Chicago, Mrs. John Berg, tow. Philip, care do	3 00
Chicago, a friend	1 00
" friends, for China	5 00
" 2d Sw. Y. P	30 00
Evanston, Sw. ch	26 35
Moline, Sw. Ladies' Soc., sup. nat. pr. in China	50 00
Moline, Y. P., tow. sup. Telugu pr	50 00
Moline Five Cent Soc., for Rev. O. L. Swanson, Assam	24 00
Morris ch	4 00
So. Chicago Sw. Y. P	43 50
Kankakee Danish ch. for Rev. C. Nelson, Africa	3 25
	$6,614 52
Less amt. returned to the A. B. Home Miss. Soc. from La Salle-ave. Bap. ch., Chicago	50 30
	$6,564 22

IOWA, $959.66

Osage B. Y. P. U., special for Rev. W. E. Hopkins, Palmur, India	25 00
Osage, Josiah Pope	5 00
Milton, Silas Echols	50
Pella, Rev. I. J. Stoddard	5 00
Manchester, Mrs. F. H. Dorman	7 00
Chester, M. Leslie	5 00
Red Oak, 1st ch	31 87
Competine ch	19 00
Mapleton, Eunice Perrin	1 10
Livermore ch	2 50
Forest City ch	6 00
Estherville ch	10 65
Cedar Rapids ch	48 50
Camanche ch	7 55
Delta ch	5 00
Red Oak B. Y. P. U	15 00
" " S. S	25 00
Shenandoah ch	43 00
Tabor ch	10 00
Emerson S. S	2 50
Osceola ch	4 00
Audubon, Augusta Baker	1 00
Fairmount ch	5 00
Knoxville ch	9 35
Monroe ch	35 00
" B. Y. P. U	5 00
Shell Rock ch	7 00
Cedar Falls ch	8 75
Hudson ch	$7 00
" " "Do Without Band"	5 20
Waterloo, Walnut-st. S. S	17 75
Swaledale ch	25 00
Waverly ch	15 60
Rockwell City ch	8 00
Gilmore ch., for Rev. C. Nelson, Africa	18 44
Harlan ch., for do	13 00
" Mary Nelson, for do.	2 00
Humboldt ch., for do	7 50
Pine Creek ch., for do	7 31
Council Bluffs Soc., for do	10 00
Becarat ch., for do	3 75
Attumwa, 1st ch	30 00
Foster Band	2 50
" Julius Nelson	2 00
Seymour ch	5 75
Russell ch	7 00
Leon B. Y. P. U	8 10
Burlington, L. M. Cooney	2 45
" 1st ch	28 85
" " S. S	7 50
" " B. Y. P. U	3 00
Mt. Pleasant ch	11 00
Harrisburg ch	11 15
Farmington ch	4 80
Bethel ch	5 00
Keokuk, friend, 1st ch	20 00
Fort Madison ch	19 07
Cascade ch	5 90
Camanche ch	13 30
Independence ch	23 61
Bloomfield ch	1 95
North Union ch	2 51
Council Bluffs, M. Noren, to apply on one-quar. share to Rev. O. Hanson's salary	5 00
Council Bluffs B. Y. P. U., for do	12 50
Village Creek for Finland	5 00
Gowrie, Lottie Peterson	25 00
Hayfield, N. Olsen	10 00
Forest City, L. Person	15 00
Arthur, a friend	25 00
" ch	17 54
Des Moines, Sw. B. Y. P. U. for Rev. O. Hanson	12 00
Sioux City, Sw. ch	25 00
Forest City, Sw. ch	47 25
Stratford, Sw. ch	6 50
Meriden, Sw. ch	10 00
Kiron, Sw. ch	8 51
" Annie Johnson	1 00
" Alfred Hanson	1 00
Lucas ch	10 00
Des Moines, Sw. ch	1 53
Missouri Valley ch	11 00
Shenandoah S. S	4 57

MICHIGAN, $3,796.07

Bloomingdale B. Y. P. U. for the Telugu mission, care Dr. Clough	1 00
Rives ch. (of wh. 89 cts. is from Cook Un. S. S.)	14 10
Detroit, Woodward-ave. ch. (of wh. $30 is from the Workers' Bible Class tow. sup. nat. worker, care Dr. Ashmore, Swatow)	1,400 00
Kalamazoo, Miss E. C. Reynolds	2 00
Kalamazoo, a friend	11 82
Cedar Springs, 1st ch	10 00
Fenton, 1st ch	21 56
Alpena, 1st ch	12 85
Clarkston ch	14 09
Detroit, 18th-st. ch. (of wh. $2.00 is for work among Telugus	15 25
Detroit, North ch	36 02
Detroit, Warren-ave. ch	$42 09
" Immanuel ch	17 83
" Macomb ch	5 00
Pontiac ch	46 08
" B. Y. P. U. tow. sup. Po Yait of Burma	17 50
Romeo ch	22 97
" S. S	4 00
" B. Y. P. U	2 30
Waterford ch	3 50
Atlas ch	8 75
Flint ch	80 00
Flushing ch	23 00
Ortonville ch	8 00
Oxford ch	6 00
Alto ch	1 50
Englishville ch	3 17
Ensley ch	3 00
Grand Rapids, 2d ch	25 00
" " " S. S	6 00
" " Calvary ch	38 93
" " Wealthy-ave. B. Y. P. U. tow. sup. B. W. in India	3 35
Grand Rapids, Fountain-st. ch.	40 15
Nashville ch	8 85
Paris ch	13 55
" B. Y. P. U	2 11
Greenville ch	1 25
" B. Y. P. U	87
Ionia ch	12 00
Lyons, Mr. and Mrs. Wheelock	1 50
Wright ch	50
Deckerville ch	6 00
Marion ch	4 00
Melvin ch	1 95
Speaker ch	1 57
Worth ch	2 20
Albion ch	16 94
Aurelius ch	16 70
Charlotte ch	12 20
Jackson, 1st ch	34 66
" " S. S	5 00
" " B. Y. P. U	4 44
" East Main-st. ch	13 90
" Memorial ch	8 61
Allegan ch	8 00
Battle Creek ch	41 35
Ceresco ch	4 28
Kalamazoo, 1st ch	134 42
Hickory Corners ch	3 50
Lawton ch	2 00
Marshall ch	10 25
Orangeville ch	3 00
Otsego ch	15 60
Schoolcraft ch	4 11
Kalamazoo, Portage-st. ch	7 20
Wakeshma ch	3 00
Adrian ch	75 00
Monroe ch	7 03
Rollin ch	5 00
Second Rome ch	5 16
Tecumseh ch	22 06
" B. Y. P. U	4 05
Gladstone ch	63
" S. S	4 37
Iron Mountain S. S	2 00
Boone ch	1 00
Reed City ch	4 20
" " W. C	1 00
Chase ch. and W. C	2 25
Manistique ch	29 04
" S. S	12 47
" B. Y. P. U	6 42
" Jr. B. Y. P. U	1 15
" Calvary Mission	3 15
Sault Ste Marie	10 30
Alma ch	14 82
Bay City, 1st ch	80 00
" " " S. S	10 00
Isabella ch	7 21
Mt. Pleasant ch	19 30
Saginaw E. S	62 17

Vassar ch	$8 00
" B. Y. P. U.	1 00
West Bay City	2 00
Durand ch	4 41
Laingsburg ch	14 85
" S. S	1 50
Ovid ch	18 24
St. Johns ch	11 68
Webberville ch	8 00
Williamston ch	21 00
Hartford ch	11 55
" B. Y. P. U	5 00
Lawrence ch	50
New Buffalo ch	6 35
Niles ch. and S. S	18 20
Three Oaks ch	3 60
Jones ch	3 47
Newburg ch	2 10
Three Rivers ch	11 50
Ishpeming ch	4 00
" B. Y. P. U	14 50
Clinton ch	5 00
Manchester ch	5 00
York ch	3 60
Brighton ch	5 70
" S. S	1 23
Highland ch. and S. S	16 70
Kensington ch	2 71
Salem ch	15 00
Walled Lake ch	7 90
Hart ch	3 00
Hesperia ch	1 50
North Moreland ch	1 00
Scottville B. Y. P. U	1 53
Weare ch	1 50
Bristol ch	2 39
Tawas City, Mrs. R. A. Kelly, personal	1 00
Detroit, 14th-ave. ch	10 02
Oakland ch., balance	3 00
Port Huron ch	51 18
" " S. S	2 26
" " Howard Mission	94
Birchrun ch	2 00
Grand Rapids, Wealthy-ave. B. Y. P. U. tow. sup. B. W. in India	3 35
Howard City ch	2 50
Greenville ch	28 87
" B. Y. P. U	1 00
Charlevoix ch	16 36
Kalkaska ch	10 45
" S. S	1 52
" Y. P	2 24
Petoskey ch	10 00
Traverse City ch	27 10
Amboy ch	2 00
Clear Lake ch	5 00
Jonesville ch	1 00
Kinderhook ch	2 75
North Adams ch	11 65
Cass City ch	10 00
Croswell ch	4 00
Maysville ch	2 00
Pt. Austin ch	5 00
Sand Beach, 1st ch	15 00
Unionville ch	5 00
Washington ch	1 00
Bellevue ch	8 00
Danville, Rev. G. R. Beardslee	2 25
Eaton Rapids ch	44 00
Leslie ch	25 00
Onondaga ch	2 00
Parma ch	3 00
Athens ch	1 00
Bloomingdale, S. K. Ross	5 00
Kalamazoo, 1st ch., J. C. Bennett	5 00
Prairieville ch	35
Adrian, 2d ch	2 00
" " S. S	1 00
" " Y. P	1 00
Calumet ch	17 57
Menominee ch	10 65
Menominee S. S	$1 00
" Y. P	2 00
Bear Lake ch	4 15
Evart S. S	3 68
Le Roy ch	1 09
Breckinbridge ch	6 00
Emerson ch	3 50
Saginaw, Machinaw-st.	12 00
St. Louis ch	16 39
" " S. S	2 61
" " Y. P	1 00
West Bay City ch	2 00
Dowagiac, Stella Bond Fund personal	5 00
Lawrence ch	6 06
Marcellus ch	5 07
Union Pier ch	25 00
Burr Oak ch	1 00
Colon ch	13 00
Union City ch	5 00
Ishpeming, Woman's Circle	30 00
Manistique ch	3 44
Norway, Woman's Circle, for work in China	12 00
Norway, for work in Africa	6 00
Cadillac ch	47 00
Dalton ch	4 50
Grand Rapids, Sw. ch	7 75
Ludington, friends for C. A. Carlson, Finland	6 00
Ludington, Sw. ch	10 00
Manistee ch	15 00
Tustin ch	2 00
West Bay City ch	1 50
White Hall ch	2 00
Saline ch	3 50
Ypsilanti ch	66 68
Brighton, Josh. F. Cole	5 00
Commerce ch	8 75
" S. S	68
Holly ch	9 00
Kensington ch	12 50
" Y. P	6 00
Wayne ch	29 00
" S. S	7 50
" B. Y. P. U	3 00
Ludington ch	1 15
Muskegon ch	17 25
Pentwater ch	10 00

MINNESOTA, $3,176.25

Minneapolis, Mrs. Wm. H. Dunwoody	100 00
Minneapolis, Chicago-ave. ch., Rev. Walhe L. Riley	10 00
Brainerd, a friend	1 00
Moorhead ch	10 00
Milaca, a friend	1 00
Minneapolis, Chicago-ave. ch.,	19 50
Sleepy Eye ch	6 00
Windom ch	14 25
Minneapolis, 1st ch. Y. Men, for West China	6 00
Minneapolis, Tabernacle ch. Y. Men, for do	4 50
Marion, G. V. Kinney	1 00
Le Roy ch	22 05
Minnesota City ch	3 50
" " S. S	2 00
Wells, M. E. White	2 25
Rochester ch	45 00
" Y. P. S. C. E	5 00
Eyota ch	1 00
Money Creek ch	15 00
Faribault, Y. P. S	3 00
Lansing ch	6 00
Austin ch	73 06
Blooming Prairie ch	3 03
Lake Crystal ch	11 25
Garden City ch	3 65
Kasota S. S.	1 40
Vernon Centre ch	11 25
Mankato ch	6 70
Lake Benton ch	$13 65
" " S. S	1 14
Worthington ch	15 00
Luverne ch	17 20
Granite Falls ch	15 00
Montivideo ch	13 00
New Auburn ch	5 00
Balaton ch	2 50
Pigeon Lake ch	2 50
Olivet ch	29 75
" Y. P. S. for W. China,	17 50
Tabernacle ch	47 75
Calvary ch	41 16
" Y. P. S. for W. China	25 00
Minneapolis, 1st ch	856 89
" Immanuel ch	80 16
Northfield ch	41 15
Anoka, Rev. H. Erickson	3 00
Minneapolis, 4th ch	13 00
" " Y. Men for W. China	77 00
Minneapolis, 1st ch., Y. Men for W. China	91 00
Minneapolis, Central ch	160 72
St. Paul, Hebron ch	13 40
Lake City ch	40 00
Red Wing ch	21 54
St. Paul, 1st ch	67 00
" " " " for W. China,	35 50
Brainerd ch	4 00
Carman ch	9 00
Crookston ch	50 00
Little Falls ch	4 35
Clark's Grove S. S., for Rev. C. Nelson, Africa	37 00
Bradford ch., for do	5 00
St. Paul Nor. Dan. S. S	2 00
St. Peter, O. Sevoldsen, for Rev. C. Nelson, Africa	1 00
St. Peter, Mrs. C. Opsahl, for do	1 00
Thief River Falls ch., for do.	3 00
Stillwater ch. for do	12 00
Blooming Prairie ch. for do	28 75
Westboro ch, for do	22 55
Alden ch. for do	10 00
Rolling Fork ch. for do	3 50
Albert Lea ch for do	30 66
Worthington Sw. ch	58 35
" " Y. P. S	30 57
Stanchfield ch	5 25
Willmar ch. for Nazagga	6 00
" " N. L. Vinblad for V. Thomas and Rungiah	10 00
Willmar ch., N. L. Vinblad	25 00
" " O. Ekdahl	5 00
Milaca ch. (Spain)	1 50
Minneapolis, 1st Sw. Y. P. S. for W. China	25 00
Henning ch	50
Reynolds ch	5 00
Pelican Rapids ch	2 00
Fergus Falls ch	10 64
W. Duluth ch	2 00
St. Paul, 1st Sw. ch	23 00
St. Peter, F. Tenquist	3 00
Oscar ch	16 00
Milaca ch	3 25
Duluth, 1st Sw. ch	4 00
McIntosh ch	14 15
Houston ch	3 97
Cambridge ch., for Noviah, care Rev. W. Powell	21 00
Rush Point ch	7 25
Grove City ch	22 21
" Y. P. S. for K. Kaleb	25 00
Kron, friend	25 00
Watertown, J. Corlson	15 00
Fish Lake ch	27 00
Queen ch	1 45
Dalbo ch	3 00
Minneapolis, 1st Sw. King's Army	135 50
St. Francis ch	3 00

Scandia ch $3 00
" Y. P. S 10 00
" F. Lundston 6 00
Minneapolis, Elim ch 43 85
" Bethel ch 8 50
St. Cloud Sw. ch 12 50
Maynard ch 54 10
Greenleaf ch 6 50
Lincoln ch 53 44
" Y. P. S 7 06
Florence, R. W. Soderberg .. 20 00
Cambridge ch. for Noviah, care Rev. Wm. Powell 20 00
Austin Y. P. S. for Antonio, care Rev. E. Lund, Barcelona, Spain 25 00
Forest City, for do 10 00

WISCONSIN, $2,259.85

Milwaukee, Mrs. R. Sandon, 10 00
" Immanuel Miss. of South ch 1 65
Milwaukee, Albert Manzer and J. M. Reury 25
Milwaukee, Rev. L. H. Mosier 4 05
" Gentlemen of the Temple Builders of 2d Ger. ch 8 50
Menomonie, Immanuel ch ... 25 00
Stoughton, 1st ch 2 15
Bloomer, Mrs. C. S. Chaney, 3 00
Racine, Mrs. A. Schacht, tow. sup. Bible reader in India .. 25 00
Rhinelander ch 25 00
Stevens Point ch 11 00
Waupaca ch 25 00
Weyanwega ch. tow sup. Rev. W. S. Sweet, China 28 00
Beaver Dam ch 104 66
Kilbourn, Mrs. S. J. Freeman 2 00
Eau Claire ch 60 26
" " S. S 5 00
" " Wash'gton chapel, 9 00
" " Bethel chapel 4 50
" " " " S. S., 1 50
Hudson ch 45 68
Maiden Rock ch 1 04
Albany ch 11 15
Clinton ch 24 95
Zanesville ch 227 65
Monticello Prairie ch 10 75
La Crosse, 1st ch 7 93
Tomah ch 3 65
Trempealean, Mrs. M. H. S. Truesdell 8 00
Lodi ch 1 00
" S. S 8 17
Sun Prairie Y. P. 2 00
Milwaukee, 1st ch 203 35
" South ch 329 40
" " Y. P 7 41
" Tabernacle ch ... 123 55
" " Y. P., 10 00
" " Farther Lights 2 50
New Cassel ch 11 27
" " Y. P 4 90
Oconomowoc ch 42 00
Pewaukee ch 3 25
Racine ch 93 00
" Y. P 7 00
Waukesha ch 129 65
Wauwatosa ch 83 00
Delavan ch 308 30
Walworth ch 12 00
Appleton ch 20 00
Berlin ch 30 00
Fond-du-lac ch 13 24
Green Bay ch 32 64
" " S. S 51
" " E. S., S. S 22
Oshkosh, 1st ch 34 20
Union Grove, Danish Wom. Soc. tow. sup. Rev. C. Nelson, Africa 7 00
Waupaca Dan. ch. for do 6 64
Marinette, Sw. ch 16 49
Oconto Sw., M. Anderson ... $6 00
Rhinelander Sw., friends for India 2 34
Trade Lake Sw., O. Akerstrom for Finland's ministry 5 00
Wausau Sw., Aug. Reunstrom 1 00
Wausau Sw., And. Nelson ... 6 50

MISSOURI, $502.77

St. Louis, 1st German ch 2 10
" " Irene B. Fox 5 00
" " 2d, F. H. Ludington 100 00
Marceline, Mrs. Geo. P. Allen, 10 00
Home and Foreign Missions Board 365 17
Kansas City Y. P. S. tow. sup. of nat. pr 15 00
Swedborg F. London des. to China 1 00
Swedborg, F. London des. to Span. missions 50
Mountain Grove, P. Lendholm 50
Preston, J. H. Olson 1 00
Cross Timbers, C. E. Lundborg 2 50

KANSAS, $1,288.79

Alden ch 7 40
" S. S 1 27
Nickerson ch 4 40
St. John ch 4 00
Marshall Center ch 11 25
Elm Creek ch 5 75
Grimes ch 2 75
Blue Rapids ch 15 00
" " S. S 3 00
Florence ch 3 94
" S. S 1 00
Peabody ch 12 35
" Y. P. S 1 15
Morgan ch 3 00
Bethel ch 4 75
Fort Scott, 1st ch 25 91
Odeuse ch 75
Pittsburg ch 4 30
Burr Oak ch 1 00
Jewell City ch 8 14
Kensington ch 45
Mission Point S. S 1 25
Manhattan ch 11 69
" W. C 75
North Topeka ch 20 41
" " S. S 9 73
" " Y. P. S 3 26
Burlingame Y. P. S 1 60
Auburn ch 2 05
Topeka, 1st Y. P. S. tow. sup. nat. pr. China 18 29
Eskridge ch 3 04
Lawrence ch 63 45
Dover S. S 1 75
Wamigo ch 2 50
Paola ch 5 80
" S. S 2 00
Wellsville ch 5 27
Louisburg ch 10 55
Ruhama ch 3 46
Green Valley ch 1 50
Elm Grove ch 1 22
Ottawa, 1st ch 97 31
Leavenworth ch 35 34
Kansas City, 3d ch 11 33
" " " Y. P. S 3 50
" " 1st ch 5 75
" " " Y. P. S. tow. sup. nat. pr 12 50
Kansas City, Edgertown-pl. ch. 15 50
" " Y.P.S., 6 00
Atchison, German ch 3 00
Armourdale ch 11 70
" Y. P. S 3 00
Turner ch 2 00
Argentine Y. P. S 3 00
Rosedale ch $7 50
" Y. P. S 2 40
Iola ch 17 00
Calvary ch 1 50
Liberty ch 1 00
Bush City ch 4 00
" " S. S 1 00
Waverly ch 3 69
Lebo ch 5 25
Emporia ch 6 00
Yates Centre ch 1 28
Kingman ch 9 00
Sabetha ch 14 40
" Rev. S. J. Miner 5 00
Troy ch 4 00
" S. S 1 00
Morrill ch 5 00
Hiawatha ch 44 75
Whiting ch 2 75
Norton S. S 2 00
" Mrs. T. J. Elkin 1 00
" A. G. Emery 2 00
Dresden ch 3 00
Belleville ch 20 00
Junction City ch 5 00
Clifton ch 12 75
Solomon ch 1 00
Ada ch 7 00
Beloit ch 7 00
Coffeyville, S. W. Clark 20 00
Labette ch 2 50
Mt. Pisgah ch 5 75
" " S. S 50
Garden City ch 6 70
" " S. S 5 00
" " Y. P. S 1 45
" " H. L. Wolf 5 00
Kansas City ch 2 50
Woodston 8 00
Hayes, Mr. and Mrs. O. E. Atwood 2 00
Hayes, Mr. and Mrs. F. H. Atwood 1 50
Hayes, Mr. and Mrs. J. L. Evelhock 1 50
Wilmot ch 4 00
Winfield ch 79 06
Harmony ch 12 72
Albion ch 4 81
Marysville ch 12 05
Ellsworthy ch 50
Newton S. S 8 53
" Mrs. L. M. Newell .. 4 00
Marion ch 11 55
Peabody ch 1 44
McPherson ch 2 00
" S. S. 5 94
" Y. P. S 2 75
" W. C 5 85
Victory ch 20 00
Gypsum ch 3 00
Anthony ch 15 30
Caldwell ch 25 00
Elk Falls ch 50
Providence ch 1 00
Cato ch 1 00
Girard S. S 2 00
Vicksburg ch 4 81
Saron, Rev. and Mrs. N. C. Christiansen 2 00
White Rock ch 3 00
Kensington ch 3 50
Auburn ch 5 00
Ottawa, A. L. Dana 10 63
Osawatomie ch 6 68
Argentine ch 9 40
Rosedale ch 2 50
Iola, Mr. and Mrs. E. J. Blood 3 00
Iola, Caleb Blood 25
La Cygne ch 1 00
Kingman ch 10 00
Goddard ch 5 10
Ninnescah ch 27 22
Jordan Creek ch 4 00
Sabetha ch 5 00
Hamlin ch 9 08
Wathena ch 5 25

Baileyville ch $13 00
" S. S 2 00
" Y. P. S 5 00
Oberlin ch 3 00
Phillipsburg ch 7 44
Riverdale ch 1 50
Simpson ch 1 00
Abilene ch 13 00
" a friend, in memory of Dr. J. Fulton 5 00
Erie ch 5 25
Pleasant View S. S 2 20
Colfax ch 8 35
Chanute ch 4 50
Mound Valley S. S 1 08
Parsons S. S 8 00
Garden City S. S 96
Hayes City, Mr. and Mrs. A. A. Hoover 25 00
Dighton S. S 1 50
Chanute W. C 6 00
Oberlin, Mrs. A. Johnson, designed to Mrs. Mary Ranney, 1 50
Enterprise, a friend 5 00
Concordia ch 10 50
Fairport ch 50
Lucas ch 1 00
Wichita, 1st ch 5 36
Pleasant View ch 50 00

NEBRASKA, $623.79

Tekamah ch 12 25
Lincoln, Mrs. Ola Hanson 10 00
Dorchester, Mr. and Mrs. Wm. Troyer 28 50
Omaha, Lewis Neil 5 00
Good Hope ch 3 38
Liberty ch 2 25
Hebron ch 2 00
Alexandria ch 4 90
Lodi ch 3 00
Gandy ch 5 60
Broken Bow ch 3 00
" " W. C 1 55
Lincoln ch 5 00
Nebraska City ch 46 75
Valparaiso ch 2 50
Prairie Gem S. S 1 50
Grand Island S. S 4 56
Ord ch 3 00
" S. S 1 00
" W. C 2 50
Oakdale ch 5 00
Albion ch 3 00
" L. N. Foltz 2 00
Palestine ch 52 00
" S. S 2 00
Columbus ch 10 20
Tecumseh ch 1 50
" Y. P. S 1 00
Pawnee City ch 5 75
Falls City ch 59
Peru S. S 3 43
Springview ch 1 00
Wayne ch 22 41
Norfolk ch 20 70
Omaha, Calvary ch 53 94
" Immanuel ch 6 00
Wilsonville ch 1 00
Red Cloud ch 10 80
Oak ch 4 00
Farnum Y. P. S 1 50
Mead Sw. W. C 11 00
Weston Sw. S. S 15 70
Wahoo Sw. ch 8 10
Bethesda ch 6 00
Octavia S. S 2 25
Liberty S. S 2 00
Wabash ch 3 00
St. Edwards, Mrs. Geo. Johnson 2 00
St. Edwards, Lillian Johnson, 2 00
Cedar Rapids ch 18 26
Prairie Union ch 18 51
Peru ch 19 50
Atkinson ch 7 50
Plainview ch 18 00

Silver Creek ch $8 50
Atlanta ch 1 96
Oakland, Sw. Y. P. S. tow. sup. boy in Bhamo, Burma, care Rev. O. Hanson 15 00
Oakland, Mr. Swan Olson ... 8 00
Balzora, Sw. W. C 10 00
Weston, Aug. Lundquist 3 00
" " " des. to Span. Missions 2 00
Western, John Anderson 3 00
" " " des. to Span. Missions 2 00
Upland, Gus London 10 00
" a friend 10 00
" Junior 5 00
Osceola, J. W. Mattson, des. to Span. Missions 15 00
Loomis, Carl Liljenberg 3 50
Mead ch 12 45
Friend 24 50

COLORADO, $933.22

Denver, Capitol Hill ch 40 20
" Calvary ch 36 50
Louisville, Miss Mina Morford, tow. sup. nat. worker, care Rev. J. R. Goddard ... 5 00
Louisville, Rose J. Clarke, do. 5 00
Durango ch 27 35
Colorado Springs, 1st ch 56 09
" City ch 16 30
Sterling ch 5 00
Boulder ch. tow. sup. Bible-woman 25 00
Denver, Beth Eden ch 32 15
" 1st ch 160 00
" " " Miss M. Goodnow 10 00
Denver, Galilee ch 6 28
" " S. S 4 67
Leadville ch 20 00
La Junta ch 15 50
Cañon City ch 125 53
Geo. E. Osterhout, for Rev. W. M. Upcraft's work 80 00
Delta ch 8 00
Colorado Springs, Sw. ch., des. to Rev. O. L. Swanson, Assam 15 00
Colorado Springs, Betty Karlson, for Span. Missions 50
Fountain, J. P. Robinson 5 00
Denver, Judson Mem'l ch 35 85
" " " S. S 23 45
" Sw. Alma Gustafson, for India 3 00
Denver, Broadway ch 19 50
Leadville ch 80 00
New Hope ch 7 00
Pueblo, 1st ch 26 65
" " S. S 7 20
" " Y. P. S. C. E 5 50
" " Jr. Y. P. S. C. E. 3 00
Arastra, Aug. Hallgrew 10 00
Dillon, A. J. Saudelin 13 00

CALIFORNIA, $4,075.38

Berkeley, 1st ch 12 50
Penryn ch 6 10
" Y. P. S. C. E 8 90
" S. S 3 60
Penn Valley ch 2 50
Sacramento, Emmanuel ch 40 00
Wheatland ch 7 60
" B. Y. P. U 2 65
" S. S 1 24
Covelo ch 4 00
" Y. P. S 3 00
" S. S 1 00
Lakeport S. S 3 75
Ukiah ch 18 15
" S. S 4 21
Eureka ch 27 50
Usal ch 3 00
Dixon ch 26 05
" S. S 2 38

Healdsburg ch $9 00
Middletown ch 5 25
" S. S 1 50
Napa ch 12 50
Petaluma ch 4 00
" S. S 4 00
St. Helena ch 5 50
" " Y. P. S 1 00
" " S. S 1 75
Vacaville ch 11 90
Sacramento, 1st ch 31 50
" " S. S 10 00
Anderson B. Y. P. U 5 00
Chico ch 3 00
" S. S 4 10
Maxwell ch 8 30
Orland ch 10 00
" Y. P. S 2 00
Redding ch 1 65
Red Bluffs ch 27 00
" " Y. P. S 4 00
" " S. S 5 00
Willows ch 25 66
Alameda ch 20 00
" B. Y. P. U 5 00
" S. S 3 00
Berkley ch 20 00
Golden Gate ch 7 41
" " B. Y. P. U 5 00
" " S. S 5 00
Oakland, 1st ch 173 95
" " Y. P. S 12 50
" " S. S 13 90
" 10th-ave. ch 166 60
" " Y. P. S 15 00
" " S. S 18 48
" 23d-ave. ch 20 00
" Sw. ch. tow. sup. nat. worker, care Rev. J. Firth, North Lakhimpur 12 50
Oakland, Sw. Y. P. S. tow. sup. nat. pr. Shway Ze Paw, care Dr. Bunker, Toungoo. 25 00
Oakland, a friend, for nat. pr., care Rev. O. L. Swanson, Gologhat 12 50
Oakland, Rev. A. W. Backland and W. Werner, tow. sup. nat. pr., care Rev. C. L. Davenport 12 50
Oakland, Nor. Dan. ch 28 50
" " " S. S 3 65
" Beth Eden ch 6 80
San Francisco, 1st ch 138 55
" " " Y. P. S. (of wh. $6.25 is for sup. of nat. student, care Dr. D. A. W. Smith) 18 80
San Francisco, Hamilton-sq. ch 15 00
San Francisco, Hamilton-sq. S. S 5 00
San Francisco, 3d ch 7 00
" " Sw. ch 18 40
" " Chinese ch 40 00
Sonora ch 7 45
" Y. P. S 1 85
" S. S 70
Stockton, 1st Y. P. S 2 00
" " S. S 3 04
Alhambra ch 2 00
" Y. P. S 1 50
" S. S 1 50
Los Angeles, 1st ch 420 03
" " " S. S 24 25
" " American ch 78 27
" " Y. P. S 1 70
" " Bethel ch 40 52
" " Central ch. (of wh $5.00 is for sup. Bible-woman, care Dr. J. E. Clough, Ongole 16 00
Los Angeles, do. S. S 2 00
" " East ch 9 35
" " Mem'l ch 132 20
" " " Y. P. S., 25 00
" " Intermediate ch 10 00

Azusa ch $18 30
Covina ch 2 00
Compton ch 22 75
Downey ch 32 00
Gardena ch 12 35
Los Angeles, Farther Lights, tow. sup. Rev. A. W. Rider, 10 50
Los Angeles, Sw. ch 12 50
Monrovia ch 42 05
" Y. P. S 12 00
" Intermediate 5 33
" S. S 10 00
Ontario ch 18 00
" Y. P. S 5 00
" S. S 3 00
Pasadena, 1st ch 230 00
" H. K. Porter, Extra Cent a Day 3 65
Pomona ch 51 00
" Y. P. S. tow. sup. Rev. A. W. Rider 5 25
Pomona Y. P. S. tow. sup. nat. pr. Kondiah, care Rev. I. S. Hankins, Atmakur ... 12 50
Rivera ch 14 50
San Dimas ch 2 50
Santa Monica ch 5 00
" " Rev. B. Spring, 25 00
Whittier ch 13 00
Long Beach ch 55 00
Fallbrook ch 39 71
National City ch 27 00
" " Y. P. S. 8 00
Otay ch 36 10
San Diego, 1st ch 103 85
" " " Y. P. S 27 45
" " " Int. Soc 5 00
" " Grand-ave. mission, 8 45
Dinuba ch 3 00
" S. S 1 00
Exeter ch 7 50
Fresno ch 60 00
" Y. P. S 5 00
Hanford ch 5 00
Madera ch 29 00
" B. Y. P. U 6 45
" Jr. B. Y. P. U 80
" S. S 2 60
Sanger ch 3 75
Selma ch 15 60
" S. S 6 00
" Danish Brethren 4 00
Tulare ch 10 00
" Y. P. S 2 10
" S. S 2 00
Clovis ch 1 40
Banning ch 10 00
Fullerton ch 17 00
Hemet ch 15 00
Redlands ch 105 56
Riverside, 1st ch 131 16
San Bernardino ch 60 20
Santa Ana, 1st ch 82 45
" " " Y. P. S 46 40
" " " S. S 6 70
Corona ch 60 00
Lompoc ch 9 45
" Y. P. S 4 00
" S. S 1 55
Pleasant Valley, F. H. Davenport 5 00
Santa Barbara ch 66 00
" " B. Y. P. U 7 32
" " S. S. 15 00
Santa Paula ch 3 00
Gonzales ch 12 00
Los Gatos Y. P. S 1 00
Salinas ch 6 20
" S. S 1 00
San Jose, 1st ch 89 77
" " " Y. P. S 10 23
" " Emmanuel ch 12 50
" " " Y. P. S., 2 50
Mountain View ch 6 00
Palo Alto ch 12 50
Santa Clara ch 21 16
Santa Cruz, 1st ch 13 50
Azusa, A. P. Griffith, Esq ... 25 00
Watsonville, Nor. and Dan. ch $13 40
California College Y. W. C. A. for sup. of Hwang Shien Shang, nat. pr., care Rev. W. M. Upcraft, West China, 9 70
California College Y. M. C. A. for do 10 53
B. B. Jacques and wife, for sup. nat. pr. Kho Khaing, care Rev. J. E. Cummings, Henzada 10 00
Covina, Thomas Lovell, Esq., 25 00
Goshen, M. S. Featherstone.. 2 50
Fresno, Dr. I. S. Eshleman.. 100 00
Loomis, Sunbeam Y.P.S.C.E., 10 00
Famosa, F. R. McFee tow. sup. nat. pr. A. Soo, care Dr. J. W. Carlin, Ung Kung, 10 00

OREGON, $788.87

Gale's Creek ch 3 00
Albany ch 4 50
" S. S 2 35
Brownsville ch 6 08
Carlton ch 18 15
" Y. P. S 8 00
Dallas ch 8 65
Halsey ch 5 00
Harrisburg ch 7 00
Lebanon ch 4 40
" J. B. Thompson 50
North Palestine ch 20 00
Oak Creek ch 4 65
Scio ch 5 10
Elmira ch 3 00
" S. S 1 50
Eugene ch 10 21
Riddles ch 1 50
Dillard ch 5 50
Helix ch 4 00
Weston ch 2 07
" S. S 4 10
Ashland ch 22 10
" S. S 3 13
Central Point ch 3 70
Medford ch 5 75
Merlin ch 7 50
Vesper, Mrs. C. Lindell 1 00
Astoria ch 11 00
" Y. P. S 7 00
" S. S 2 00
Dayton ch 16 50
" Jr. C. E 50
Mainville ch 2 00
Monta Villa ch 2 00
Mt. Tabor ch 3 75
Newberg ch 16 00
" S. S 2 88
Oregon City ch 88 55
Park Place ch 4 00
Portland, 1st ch 217 78
" " Gleaners, for work of Mrs. Upcraft, spec'l, 20 00
Portland, 2d ch 93 35
" Calvary ch 30 65
" " Y. P. S 2 16
" " S. S 5 66
" Sw. Y. P. S., tow. sup. nat. pr. Saw Kaw Kee, care Dr. Bunker, Toungoo.. 10 00
Salem ch 47 65
" Y. P. S 5 50
" S. S 3 50
" a friend 24 00

NORTH DAKOTA, $215.54

Fairmount ch 7 50
Crystal S. S 5 00
Bathgate ch 11 09
Cooperstown ch 8 00
Grand Forks ch 140 00
Grafton ch 20 45
Hillsboro ch 6 00
Fargo, Nor. ch., for Rev. C. Nielson, Africa 16 00
Oakes ch 7 50

SOUTH DAKOTA, $317.73

Howard ch $7 08
Elk Point ch 13 03
" " B. Y. P. U 82
Sioux Falls ch 40 00
Egan ch 5 75
Arlington ch 3 50
Sioux Falls (Tornberg) ch 3 00
Sun Prairie ch 3 75
Canova, G. L. Edlund 10 00
Dell Rapids ch 12 50
" " Society 5 00
Bloomingdale ch 67 15
Conde ch 30 00
Strandberg ch 6 00
Orleans, individual 10 00
Goodwin ch 5 40
Clark ch 2 00
Milville ch 1 50
Deadwood ch 40 85
" Society 10 00
" Y. P. S 5 00
Bryant ch 18 70
Hayti ch 11 30
Danville ch 5 40

NEVADA, $23.30

Reno ch 23 30

WASHINGTON, $769.09

Pullman ch 10 50
Puyallup, Rev. M. W. Miller, 2 50
Seattle, Jacob Dumpf for China 1 50
Waterville ch 9 00
Ping ch 2 55
Pomeroy ch 18 60
Walla Walla ch 18 10
Blaine ch 2 25
Black Diamond ch 15 00
Bay View ch 6 00
" " E. A. Sisson 6 00
Everett ch 25 10
Fremont ch 15 00
Issaquah ch 3 00
Kent ch 30 00
Kirkland S. S 2 06
New Whatcom, 1st ch 18 25
Port Townsend ch 1 75
" " S. S 2 35
Seattle, 1st ch., Capt. G. N. Tirrell 5 00
Seattle, Tabernacle ch 212 00
" Market-st. ch 5 00
" " W. C 4 00
Sumas ch 5 00
Preston S. S 6 35
Vashon ch 1 55
New Whatcom, Emmanuel ch 15 00
Spokane, 1st ch 80 30
" North Side ch 47 64
Sprague S. S 1 00
Tekoa ch 10 00
Brush Prairie S. S 86
Burton ch 13 44
Chehalis ch 8 60
La Camas, Mrs. Walton and friend 3 00
Olympia ch 6 90
Oysterville, ladies 4 40
Puyallup ch 1 75
" Rev. Geo. D. Downey, 5 00
Winlock ch 5 50
Palouse ch 10 55
Ballard ch 4 50
Cedarhome ch 7 24
Delta, Woman's Aid Society . 20 00
New Whatcom ch 15 25
" " S. S 4 57
Pearson ch 10 00
Skagit City ch 15 66
" " W. C 5 00
Tacoma ch 18 60
La Center ch 6 25
Ballard W. C 10 00

Rolling Bay ch $1 12
" " S. S 1 88
Seattle ch 3 15
" S. S 1 75
Tacoma S. S. 1 77

IDAHO, $35.91

Middleton, from C. M. C. meetings of B. Y. P. U. ... 3 50
Lost River S. S 6 00
" " B. B. H. Harger.. 4 00
Salubria S. S. birthday money for work on the Congo..... 1 45
Harrison ch 4 25
Moscow ch 8 35
" Y. P. S 1 36
" S. S 2 00
Grangeville ch 5 00

WYOMING, $46.52

Meriden, O. Templeton..... 21 00
Cheyenne ch 22 50
" S. S 3 02

MONTANA, $67.50

Hamilton ch 5 00
Stevensville ch 5 00
Kalispel ch..... ..... 17 50
Butte ch 28 00
Missoula ch 2 00
" S. S 10 00

ARIZONA, $36.43

Phœnix S. S 4 18
" ch 10 00
" Y. P. S 5 20
Tuscon S. S..... 1 00
" Y. P. S..... 4 80
Tempe ch 11 25

SOUTH CAROLINA, $9.00

Beaufort, Sarah E. Owen 9 00

TENNESSEE, $6.60

Harriman (regular) Baptist ch. special for work, care Rev. Ernest Welles, Congo 6 60

TEXAS, $10.00

Marshall, Rev. E. K. Chandler 10 00

LOUISIANA, $25.00

New Orleans, Edw. C. Mitchell 25 00

GEORGIA, $300.00

Toccoa, Mrs. P. S. Whitman for Tokyo..... 300 00

FLORIDA, $52.00

De Land, Rev. H. Morrow, for sup. of a Christian school inspector in Tavoy, care Rev. David Gilmore .. 40 00
Alva, Rev. A. J. Hovey 10 00
Daytona, Mrs. J. A. Clement, Easter offering 2 00

MISSISSIPPI, $5.00

Vicksburg, Eva A. Hill 5 00

BRITISH COLUMBIA, $2.00

Herman Gustafson 2 00

INDIAN TERRITORY, $139.00

Bacone, Indian University ... 50 00
Delavan, Mrs. M. E. Gangwer, 2 00
Davis ch..... 4 60
Wynnewood ch.. ..... 28 75
Duncan ch 10 00
" J. J. Steele 1 00
Loco, W. S. Spears..... $2 00
Wagoner S. S..... 1 15
" Mrs. T. E. Harvison, 1 00
Muscogee ch..... 38 50

OKLAHOMA, $129.18

Oklahoma City ch..... ..... 40 00
Guthrie ch..... 32 75
Harmony ch..... .. .. 12 00
Yukon, Rev. C. W. Morrison, 2 50
" D. B. Phillips 50
Kingfisher ch..... 6 00
Perry ch. 18 00
Pierceton, Mr. and Mrs. Wm. Howard Phelps, designed to Philippine Missions 8 43

NEW MEXICO, $34.20

Albuquerque ch..... 24 20
East Las Vegas..... 10 00

BURMA, $25.04

Mandalay ch.....Rs. 75-14-9 25 04

ASSAM, $20.00

Assam, a friend..... 20 00

INDIA, $56.56

Madras, Miss M. M. Day, personal donation .....Rs. 42-15-1..... $14.31
Sattanapalli, Rev. W. E. Hopkins, ch. and local coll..Rs. 23-9-10 ....$7.88
Cumbum, Rev. J. Newcomb, ch. and local colls.....Rs. 103-1-9½.....$34.37 56 56

JAPAN, $341.15

Tokyo, Miss A. H. Kidder, rec'd on the field.....219.79 yen..... .....$109.89
Yokohama, Rev. J. L. Dearing, rec'd on field....281.44 yen $140.72
Yokohama, Miss M. A. Hawley, gifts of friends....56.46 yen.... ....$28.23
Chofu, Miss E. L. Cummings, personal gift for building, 124.61 yen.....$62.31, 341 15

CHINA, $1,063.24

Shaohing, Rev. H. Jenkins, personal donation.....Mex. 30.03 ..... 15 00
Huchau, Rev. G. L. Mason, coll. on field...Mex. 107.99, 54 00
Ningpo, Miss E. Stewart, rec'd from United States....Mex. 104.96 ..... 52 48
Swatow, Rev. W. Ashmore, Jr., rec'd on field...Mex. 563.24, 281 62
Swatow, Miss J. M. Bixby, M.D., rec'd on field...Mex. 125.16..... ..... 62 58
Swatow, Rev. J. W. Carlin, rec'd on field.....Mex. 764, 382 00
Ungkung, Rev. A. F. Groesbeck, rec'd on field....Mex. 12.58 .... 6 29
Swatow, Rev. H. A. Kemp, rec'd on field... Mex. 71.16, 35 58
Swatow, Rev. J. Speicher, personal contribution 1896-97, ...Mex. 102.38, 51 19
Kayin, Rev. G. E. Whitman, rec'd on field..... Mex. 18, 9 00
Kiating, Rev. W. F. Beaman, personal donation..Mex. 70, 35 00
Swatow, Rev. J. Speicher from United States, for work at Kityang 50 00
Swatow, Mrs. A. K. Scott, rec'd from United States, ...Mex. 20, $10 00
Swatow, Miss M. K. Scott, rec'd from United States, ...Mex. 37, 18 50

NORWAY, $75.00

Christiania ch..... 35 00
Bergen, from friends by M. A. Ohrn..... 40 00

SPAIN, $19.18

Barcelona ch.....383.68 reals 19 18

MISCELLANEOUS, $600.00

German Societies of the New England Asso., for the support of a nat. Telugu pr. in Vinukonda 50 00
American and Foreign Bible Society..... 500 00
One Leopard Skin from Assam Missionary 50 00

RUSSIA, $800.00

From the Mennonites, tow. sup. of Nalgonda mission... 800 00

Total.....$172,214 69

LEGACIES

Vassalboro, Me., Abigail White...$1,500 00
Webster, Mass., Solomon Robinson..... 6 50
Stamford, Conn., Nancy Smith ... 16 66
Brooklyn, N. Y., Joseph Wild.... 1,225 00
Greenport, N. Y., Susan E. Wells.. 15 00
Warner, Ill., Elvira K. Miller..... 231 85
Grand Rapids, Mich., Mrs. Sarah A. Butterfield..... 50 00
3,045 01

$175,259 70

Donations and legacies from April 1, 1898, to March 1, 1899.....$234,006 07

Donations and legacies from April 1, 1898, to April 1, 1899..... $409,265 77

Donations received to April 1, 1899:

Maine	$3,876 55
New Hampshire	2,140 84
Vermont	2,366 11
Massachusetts	42,417 79
Rhode Island	4,712 07
Connecticut	9,285 02
New York	99,957 26
New Jersey	13,020 47
Pennsylvania	25,536 29
Delaware	423 18
District Columbia	1,775 24
Maryland	24 87
Virginia	19 50
West Virginia	2,156 25
Ohio	22,832 84
Indiana	2,624 37
Illinois	12,311 69
Iowa	4,290 08
Michigan	5,929 12
Minnesota	6,301 02
Wisconsin	3,424 13
Missouri	1,147 29
Kansas	3,246 06
Nebraska	1,854 01
Colorado	1,704 90
California	64,946 33
Oregon	1,187 48
North Dakota	413 65

South Dakota	$1,195	74	
Washington	1,380	30	
Nevada	23	30	
Idaho	113	91	
Utah	11	60	
Wyoming	86	81	
Montana	245	90	
Arkansas	53	50	
Arizona	79	03	
South Carolina	13	00	
North Carolina	2	30	
Kentucky	2	55	
Tennessee	46	60	
Texas	10	00	
Louisiana	105	00	
Georgia	310	00	
Florida	85	00	
Alabama	55	00	
Mississippi	15	00	
British Columbia	2	00	
Indian Territory	314	05	
Oklahoma	206	69	
New Mexico	48	30	
Canada	5	00	
Nova Scotia	20	00	
Norway	149	73	
Denmark	450	00	
Spain	19	18	
Germany	19	00	
Russia	3,000	00	
Burma	8,235	18	
Assam	1,024	09	
India	5,114	93	
China	2,210	06	
Japan	1,442	33	
Miscellaneous	3,616	12	
Africa	50	00	
Siam	100	00	
Finland	28	57	
	$368,934	18	

GOVERNMENT GRANTS

Received during the year ending Sept. 30, 1898

BURMA

Rangoon, per acct. Miss E. L. Chapman	Rs.3,721	0	0
Rangoon, per acct. Rev. J. N. Cushing	6,802	10	9
Moulmein, per acct. Miss M. Sheldon	1,535	10	0
Moulmein, per acct. Rev. W. Bushell	1,130	7	3
Moulmein, per acct. Miss A. L. Ford	1,490	9	4
Tavoy, per acct. Rev. D. Gilmore	1,045	5	6
Tavoy, per acct. 1896-97, Rev. H. Morrow	983	4	9
Tavoy, per acct. Rev. H. W. Hale	346	14	0
Bassein, per acct. Miss L. E. Tschirch	1,715	7	0
Henzada, per acct. Rev. J. E. Cummings, school grants	957	0	0
Henzada, Building fund	1,000	0	0
" per acct. Rev. B. P. Cross	1,817	8	0
Toungoo, per acct. Rev. W. A. Sharp	712	13	0
Toungoo, per acct. Rev. C. H. Heptonstall	955	0	0
Toungoo, per acct. Rev. E. B. Cross, D.D	1,034	0	0
Zigon, per acct. Miss Z. A. Bunn	937	15	0
Tharrawaddy, per acct. Miss S. J. Higby	1,210	0	0
Bhamo, per acct. W. C. Griggs, M.D	522	12	9
Thayetmyo, per acct. Rev. B. A. Baldwin	571	11	0
Myingyan, per acct. Rev. J. E. Case	1,127	10	9
Pegu, per acct. Miss E. H. Payne	71	7	6
Sandoway, per acct. Miss A. Lemon	Rs. 533	12	0
Sandoway, per acct. Rev. C. L. Davenport	16	4	0
Mandalay, per acct. Rev. E. W. Kelly	1,362	7	0
Mandalay, per acct. Rev. J McGuire	1,118	4	0
Meiktila, per acct. Rev. J. Packer	453	10	8

ASSAM

Nowgong, per acct. Mrs. A. S. Parker	120	0	0
Tura, per acct. Rev. M. C. Mason	2,400	0	0
Tura, per acct. Rev. I. E. Munger	1,025	0	0
Impur, per acct. Rev. S. A. Perrine	780	0	0

TELUGU

Nellore, per acct. Rev. D. Downie, D.D	1,000	0	0
Nellore, per acct. Mrs. Downie	197	13	0
Nellore, per acct. Miss K. Darmstadt	1,942	2	8
Ongole, per acct. Rev. J. E. Clough, D.D	204	0	3
Ongole, per acct. Miss A. E. Dessa	1,265	8	2
Ongole, per acct. Miss Sarah Kelly	2,015	4	0
Ongole, per acct. Prof. L. E. Martin	1,250	4	8
Ramapatam, per acct. Rev. J. Heinrichs	138	4	0
Kurnool, per acct. Rev. W. A. Stanton	249	14	0
Madras, per acct. Rev. A. H. Curtis	366	5	0
Madras, per acct. Miss M. M. Day	485	1	0
Cumbum, per acct. Rev. J. Newcomb	971	8	9
Vinukonda, per acct. Rev. F. Kurtz	205	12	0
Nursaravapetta, per acct. Rev. W. Powell	165	8	0
Bapatla, per acct. Rev. W. C. Owen	1,024	8	3

FEES

Per accounts for the year ending Sept. 30, 1898

BURMA

Rangoon, Miss E. L. Chapman, school fees	2,808	8	6
Rangoon, Rev. J. N. Cushing, school fees and board	6,802	3	0
Moulmein, Miss M. Sheldon, school fees	1,824	3	9
Moulmein, Rev. E. Grigg, school fees	17	14	0
Moulmein, Miss A. L. Ford, school fees	4,005	0	0
Tavoy, Rev. H. W. Hale, school fees	338	0	0
Henzada, Rev. J. E. Cummings, school fees	1,091	13	9
Henzada, Rev. B. P. Cross, school fees	80	8	0
Toungoo, E. S. Corson, M.D., medical fees	1,108	0	0
Toungoo, Rev. E. B. Cross, D.D., school fees and board	225	13	0
Toungoo, Rev. W. A. Sharp, school fees	1,684	1	0
Prome, Miss Z. A. Bunn, school fees	82	12	0
Zigon, Miss Z. A. Bunn, school fees	1,464	10	0
Bhamo, W. C. Griggs, M.D., school fees	Rs. 572	7	0
Mandalay, Rev. E. W. Kelly, boys' school fees	1,394	8	0
Mandalay, Rev. J. McGuire, boys' school fees	1,579	7	3
Myingyan, Rev. J. E. Case, school fees	858	7	0
Pegu, Rev. H. H. Tilbe, school fees	60	12	0
Pegu, Miss E. H. Payne, school fees	77	13	0
Sandoway, Miss A. Lemon, school fees	70	2	0
Insein, Rev. W. F. Thomas, entrance fees	134	0	0
Meiktila, Rev. J. Packer, school fees	358	0	0
Moné, A. H. Henderson, M.D., medical fees	396	12	8

ASSAM

Nowgong, Mrs. A. S. Parker, girls' board	33	0	0
Tura, Miss A. J. Rood, girls' board	35	0	0

INDIA

Nellore, Dr. Ida F. Levering, medical fees	422	7	3
Nellore, Mrs. Downie, Zenana fees	99	13	7
Nellore, Miss K. Darmstadt, boys' and girls' school fees	1,412	2	4
Ongole, Prof. L. E. Martin, college fees	2,188	7	2
Ramapatam, Rev. W. L. Ferguson, school fees	58	4	0
Ramapatam, Rev. J. Heinrichs, school fees	44	1	9
Secunderabad, Miss R. E. Pinney, school and boarding feees	115	0	0
Kurnool, Rev. W. A. Stanton, school fees	450	0	0
Madras, Rev. A. H. Curtis, school fees	130	0	6
Madras, Miss S. I. Kurtz, fees and grants	94	8	0
Madras, Miss M. M. Day, school and Zenana fees,	315	8	9
Cumbum, Rev. J. Newcomb, school fees	21	4	0
Vinukonda, Rev. F. Kurtz, school fees	73	2	0
Bapatla, Rev. W. C. Owen, school fees	14	8	0
Palmur, Rev. E. Chute, school and medical fees,	187	10	8
Nalgonda, Mrs. L. M. Breed, M.D., medical fees and gifts	257	0	0

CHINA

Ningpo, Miss H. L. Corbin, pupils' board (Mex.)	$111	47	
Swatow, Rev. W. Ashmore, Jr., school fees	427	63	
Swatow, Mrs. A. K. Scott, M.D., medical fees	82	66	
Kinwha, S. P. Barchet, M.D., medical fees and gifts	93	40	
Hanyang, Rev. G. A. Huntley, M.D., medical fees and gifts,	202	30	

JAPAN

Yokohama, Miss M. A. Hawley, board and tuition	1,039	62	
Tokyo, Miss A. H. Kidder, board and tuition	530	13	
Tokyo, Prof. E. W. Clement, board and tuition	905	67	
Tokyo, Miss N. E. Fife, school fees	53	79	
Himeji, Miss Ella R. Church, board and gifts	1,165	44	

DONATIONS RECEIVED IN APRIL, 1899

MAINE, $221.80

Auburn, Court-st. ch $56 00
Princeton, Rev. P. A. A. Killam 3 00
Lincolnsville, Mrs. Chandler Thomas 1 00
Bangor, 2d S. S. Easter concert collection 10 00
Hancock Asso., per Clarence Emery, Treas., Franklin ch., $3.20; Ellsworth ch., $4.40; Sedgwick ch., $7.20; West Ellsworth ch., 40 c.; Eden ch., $1.20; Winter Harbor ch, $2.00; Manset ch., $2.00; Penobscot ch., $4.40; Blue Hill ch., $6.00; North Sedgewick ch., $2.00; East Lamoine ch., 40 c.; East Bluehill ch., 80 c.; Brookline ch., $2.40; Lamoine ch., $2.40 ..... 38 80
S dney ch. 4 00
Portland, Rev. Henry S. Burrage, D.D. 5 00
Portland, 1st Y. P. S. C. E., for sup of two Telugu workers 50 00
Islesboro Y. P. S. C. E. 4 00
Calais, 2d ch., per Rev. A. J. Padelford, D.D 50 00

NEW HAMPSHIRE, $98.41

Dover, Central-ave. ch 12 00
" " B.Y.P.U., 5 00
Antrim, Mrs. Clara M. Abbott, tow. the debt 2 00
Brentwood Y. P. S 5 00
New Ipswich ch 3 00
Concord, 1st ch 69 41
Stratford Centre, Y.P.S.C.E., 2 00

VERMONT, $101.00

East Dover ch 5 00
Rochester, Mrs. Olive J. Morrow, for jungle teacher, care Rev. David Gilmore 25 00
Bakersfield, Mrs. Pruella J. Maynard 1 00
Richford, Mrs. Grace Gilbert, tow. sup. of Rev. and Mrs. A. E. Carson, Burma 70 00

MASSACHUSETTS, $1,978.02

Boston, Dudley-st. ch 61 40
" 1st Sw. ch 110 00
" " Mariners ch 12 42
" " ch., Costello C. Converse 500 00
Boston, 1st ch 100 00
West Boylston, 1st ch 6 85
Whitman, 1st ch 45 79
St ll River ch., add'l for 1898–'99 ..... 2 50
West Somerville ch 65 79
Hudson ch., Mr. F. W. Ruggles 25 00
Hudson ch. 55 57
Beverly Farms ch 20 60
Newton Y. M. C. A. of theo. sem 50 00
East Somerville, Perkins-st. ch 49 37
Holyoke, 2d ch 1 50
" Y. P. S. C. E. of Endeavor Chapel, tow. sup. of Rev. A. E. Carson 30 00
Holyoke, a poor widow 1 00
Cambridge, Old Cambridge ch., add'l 7 00
Fall River, 3d ch 8 50
Pittsfield, 1st ch $76 77
South Framingham, Park-st. ch 10 98
Billerica, 1st ch 1 26
Salem, 1st Y. P. S. C. E 4 00
Sharon ch 3 75
Northboro ch 14 00
Reading ch., Miss Laura Parker 5 00
Lynn, East ch 64 00
North Easton B. Y. P. U 1 00
West Bridgewater ch 1 41
Taunton, Winthrop-st S. S 20 29
Lowell, H. L. Tibbetts, tow. the debt 500 00
Lowell, Worthen-st. ch 21 29
" 5th-st. ch 14 80
Raynham Bible School 6 12
Roslindale ch., a member 5 00
Gloucester, Chapel-st. ch 8 25
Wenham ch 23 00
Millbury ch 13 66
Springfield, Belmont-ave. Chapel 5 54
Newburyport ch., bal 11
Cliftondale, 1st ch 5 00
Maplewood ch 19 50

RHODE ISLAND, $134.45

Providence, Jefferson-st. ch 1 12
" Cranston-st. S. S., for Moung See Dee 37 50
Providence, Cranston-st. Y. P. S. C. E., to apply tow. salary of Sau Koo Keh, care Rev. C. H. Heptonstall 10 00
Central Falls, Broad-st. ch., special collection 73 33
Newport, Central ch. Y. P. S. C. E., tow. sup. of Tsin Dziang Zin, care Mrs. J. R. Goddard, Ningpo 12 50

CONNECTICUT, $624.58

New Britain, 1st ch 77 28
Meriden, Main-st. S. S., for sup. nat. pr. Ongole, Newton White, care Rev. W. R. Manley 50 00
South Norwalk ch 300 00
Waterbury, 1st ch 45 00
Jewett City ch 7 00
Wallingford, 1st ch., tow. sup. Rev. E. N. Fletcher 104 00
Hartford, Suffield-st. Y. P. S. C. E., a dep't of 1st ch 4 00
Hartford, Sw. Bethel ch 11 30
Suffield, 2d ch. (of wh. $25.00 is from C. S. Fuller and $1.00 from B. E. Viets) 26 00

NEW YORK, $2,272.35

Spencerport, E. Shearman 50 00
Camden ch., tow. sup. nat. pr. care Rev. J. R. Goddard, Ningpo 12 50
Fairport, 1st ch 71 30
" " S. S 10 00
Oswego, 1st ch 8 10
" West ch 168 45
Adams Village ch 27 65
Buffalo, Immanuel ch., tow. sup. of Rev. E. T. Welles 125 00
Nunda, 1st ch., add'l 9 00
Hoosick Falls, Y. P. S. C. E., tow. sup. Rev. A. F. Groesbeck 10 54
New York, Fifth-ave. ch., L. H. Biglow 250 00
New York, X. Y. Z., for the debt 50 00
New York, Alexander-ave. S. S., for sup. Ko Shway Min, care Rev. C. L. Davenport $50 00
Yonkers, Riverdale-ave. S. S., 3 41
Penn Yan, 1st ch., bal 1 20
Poughkeepsie, 1st S. S., for sup. Ko Shwey Nhin, Ko Hman, etc., care Rev. C. L. Davenport 100 00
Albany, 1st S. S 12 00
Rochester, J. B. Moseley, for Koetch, care Rev. W. H. Roberts 100 00
Gorham, Bethel ch 5 00
Troy, Sixth-ave. ch 8 00
" " S. S 3 09
Syracuse, Delaware-st. ch. bal., 27 50
Mannsville ch 1 00
Hancock ch., special 3 50
Newburgh, People's Chinese School, for sup. nat. pr. Nong Zo Young, care Rev. J. R. Goddard 25 00
Hamilton, tow. sup. of Rev. W. A. Stanton 110 24
Fredonia S. S., Mrs. G. O. King's class, for work among Islands of Japan, care Capt. Luke W. Bickel 1 00
Angelica Y. P 2 55
Maine Y. P 6 00
Binghampton Y. P 1 21
Buffalo, Dearborn-st. Y. P 3 00
Weedsport Y. P 5 00
Jamestown, 1st Sw. ch 2 70
McLean S. S 1 05
Milan S. S 1 00
Hancock S. S 5 00
Pawling (Central) ch 22 75
Batavia ch 91 90
Castile ch 9 65
" S. S 3 00
Athens ch 4 34
Brooklyn, Greene-ave. S. S 103 79
" Hanson-pl. ch 352 00
" 1st East Dist. ch 125 61
" Washington-av. ch., 26 10
" " Y.P. 7 39
" a friend 17 00
" Valley Stream ch 100 00
Ilion Y. P 5 00
New York, Amity ch 100 00
Nanuet Y. P 4 20
Ballston Spa Y. P 50
Dykemans ch 18 51
Centre White Creek S. S 3 00
State Hill ch 4 57
Dundee ch 2 05

NEW JERSEY, $441.09

New Brunswick, Livingston-ave. ch. (of wh. $25 is for Lah Thoon, care Miss S. E. Haswell 40 67
Camden, Rev. A. G. Lawson, D.D 10 70
Newark, Rev. J. Heinrichs 10 00
Newbold and Westville chs 2 50
Rosedale ch 3 75
Bloomfield ch 50
Montclair ch 124 16
Red Bank ch 32 37
Jersey City, Bergen ch., Miss Eva Palmer, for nat. worker, 6 25
Fairmount ch 10 00
Newark, Roselle-ave. Y. P 14 26
" Individual 1 00
Paterson, 1st S. S 100 00
" " Y. P 5 28
" 4th ch 1 00
Arlington ch 7 10
Hackensack ch 32 80
Jersey City ch 37 75

PENNSYLVANIA, $959.90

Philadelphia, Lettish Baptist Sisters Soc. for Heathen Miss. for sup. nat. teacher, M. W. Roger, in India, care Prof. L. E. Martin $100 00
Philadelphia, David Hale .. 15 00
Trinity ch 74 00
Passyunk ch..... 10 00
Williamsport, German B. Y. P. U 6 00
Butler, 1st ch..... 10 00
Dunbar, 1st ch. Mission Band 4 50
Chester-ave. S. S. Class No. 8 1 85
Chestnut Hill ch., add'l..... 2 00
Lower Merion ch., add'l 25 00
" Providence ch 16 75
Germantown, 2d S. S. for nat. pr., care Rev. L. W. Cronkhite 15 00
Grace ch 73 28
Wissahickon B. Y. P. U. and S. S. for nat. pr., care W. H. Leslie, M. D., Congo... 12 50
Mrs. Margaret Griffith Calder, 15 00
Fox Chase, Bethany ch 10 11
Clark's Green ch..... 3 50
Blakely ch..... 10 28
Beaver Falls ch., Rev. and Mrs. H. C. Eddy..... 10 00
Gibson and Jackson chs..... 4 50
Clearfield ch..... 1 43
Mt. Pleasant ch..... 24 25
California ch 1 15
Shamokin, 1st ch 5 00
Shady-ave. ch 215 00
Oakland ch. for sup. Dr. Briton Corlies, China 100 00
Homestead ch., quar. off..... 15 40
Enon ch..... 2 00
Deerfield ch 4 00
Berean ch 5 60
Allentown ch 17 60
Hazleton ch 2 00
Lancaster, Olivet ch.. ..... 3 35
Bethlehem, 2d ch 7 00
Shenandoah, Welch ch. 17 35
Memorial ch. (making $520.99) add'l..... 107 00
New Tabernacle S. S. Class 6, for nat. pr., care Rev. L. W. Cronkhite 12 50

DELAWARE, $6.50

Harrington, Zion ch 5 00
Mrs. Mack and Mrs. Simpson 1 50

WEST VIRGINIA, $31.37

Lookout ch..... 14 37
J. Q. Barker, Esq..... 10 00
Crany ch 4 00
Pine Grove ch..... 3 00

OHIO, $984.37

Cleveland, Immanuel ch 11 00
" Euclid-ave. ch., Mrs. Henry Chisholm 500 00
Wellington ch 5 30
Dayton, Webster-st. Mission, 10 00
" L. King 7 50
" 1st B. Y. P. U. tow. sup. Rev. Jacob Speicher and wife, Swatow, China... 200 00
Akron, 1st S. S. tow. sal. H. S. Klaipo, Toungoo, Burma 25 00
Colebrook, int. on legacy of Malinda Treat 3 30
Conneaut ch 5 50
Geneva ch..... 37 57
Cleveland, Euclid-ave. Y. P. S. C. E..... 100 00
Cleveland, 1st Sw. King's Army, tow. sup. nat. pr., care Rev. Ola Hanson 18 00
Cleveland, Euclid ch..... $5 00
Lisbon ch 7 37
Attica ch 3 00
Chimney Rock ch..... 1 00
Coll. at Jackson Asso'n 1 95
Avon ch..... 3 25
Oberlin, 1st S. S..... 1 66
Lebanon, East ch., Easter off. 10 87
Middletown, 1st ch 18 75
Wauseon ch 5 00
Marion Valley ch 3 35

INDIANA, $78.62

Shelbyville, 1st ch 42 82
Seymour, Mrs. M. C. Carpenter 25 00
Antioch ch 2 50
Paint Creek ch 1 30
Middle Fork of Sugar Creek ch. 7 00

ILLINOIS, $344.18

Mendota ch..... 25 00
Sparland, Robert Burnett 2 00
Joliet, Eastern-ave. ch., J. E. Bush 10 00
Chicago, Galilee Y. P..... 87
" Mr. Hooker 50
" 4th ch. (of wh. $6.93 is for Rev. W. S. Sweet, China, and $10 for school in Mandalay 146 45
Chicago, So. Park ch 7 31
" Western-ave. ch.... 1 00
" " " Y. P., 10 00
" Windsor Park ch... 19 00
Waukegon ch..... 31 30
" S. S..... 9 76
Forest ch..... 1 50
Carbondale ch 25 35
La Salle ch 1 00
" " S. S..... 79
Roseville S. S., tow. sup. Utloori Ramiah, care Dr. Clough 12 50
Salem ch 1 70
Zenobia Y. P 2 21
Chicago, 1st Sw., Mrs. John Berg, tow. sup. Philip, care Rev. O. L. Swanson, Assam 3 00
Humboldt Park, Dan. ch..... 26 52
Ontario ch..... 4 42
" S. S..... 2 00

IOWA, $323.15

Toledo, Mrs. Julia A. Barnett, tow. the debt 10 00
Council Bluffs, 1st ch 31 87
" 1st S. S..... 6 36
" 1st King's Dau'rs, 2 00
Corydon ch..... 10 05
Denison, In His Name..... 1 00
Glenwood ch 83 50
Clarinda ch..... 10 00
Forest City, Sw. Y. P. S..... 10 00
Gowrie ch 2 00
Osceola, J. W. Mattson..... 50 00
Burlington, Sw. ch..... 3 05
Davenport ch..... 46 00
Maquoketa ch 1 50
" Bailey 50
Iowa City ch 32 15
Colfax ch..... 5 00
Ohio ch 3 50
Vincennes ch..... 5 03
Highland ch..... 3 00
Unionville ch..... 3 03
Marathon S. S., for Rev. A. Firth, Assam 3 61

MICHIGAN, $728.50

Detroit, Beulah S. S. Easter offering 3 50
Detroit, Woodward-ave. ch... 725 00

MINNESOTA, $415.38

St. Paul, Woodland Park ch., for Western China $22 55
St. Paul, Burr-st. ch 6 00
Minneapolis, Chicago-ave. ch., 19 50
" Tabernacle, for Western China 7 00
Richfield ch..... 21 50
Minneapolis, 1st S. S. for Rungiah, care Rev. A. H. Curtis, Madras, India 50 00
Winona ch 82 40
" " for West China ... 10 00
St. James ch 5 78
Windom ch 14 25
Sleepy Eye ch 6 00
Clayton ch 13 50
O. S. Lindberg 10 00
Winnebago Valley, John Swenson .S..... 12 00
Big Stone ch 1 80
Albert Lea, Sw. ch 50 00
" " Society.... . 15 00
Lincoln S. S..... 1 05
Mankato, Sw. ch 5 00
Argyle, H. Johnson 10 00
St. Paul, 1st Sw. for V. Paul, care Dr. Bunker 20 00
Isanti, South ch..... 8 00
Cambridge, for Finland 5 00
Fairfax ch..... 6 30
Granite Falls S. S 2 00
Kasson, Nor. ch. 5 00
Berlin ch..... 5 75

WISCONSIN, $55.94

Waupaca ch 8 74
Eau Claire ch 2 95
Elk Grove, Geo. Millman . . 2 50
Bay View ch 25 00
Milwaukee ch..... 1 75
" S. S 15 00

MISSOURI, $12.50

Kansas City, Sw. ch., for Rev. Ola Hanson 12 50

KANSAS, $85.06

Stafford ch 9 15
Walton ch 5 00
Roxbury ch 1 25
Conway Springs ch 3 00
Pittsburg ch..... 7 00
Burr Oak ch..... 50
Topeka, 1st ch. Rev. C. S. Sheffield 5 00
Topeka, 1st ch., Miss C. F. Sheffield 1 00
Kincaid ch 50
Colony ch 1 75
Bethany ch..... 2 00
" " 11 95
Colby ch..... 7 00
Narka, Wm. Andrews 5 00
Scottsville ch..... ..... 1 00
Asherville ch 2 50
Beloit ch 2 50
Penfield ch..... 2 70
Bazine ch 1 00
Mt. Carmel ch 1 00
Lindsborg ch..... 2 06
Turkville ch..... 80
Hill City S. S 1 00
Hackney ch 9 15
Udall ch 1 25

NEBRASKA, $29.00

Western, Junior Union to be sent to Miss A. S. Buzzell, Japan... ..... 1 50
Bethel S. S..... 1 00
Carroll ch 7 80
Springfield ch 3 00

Riverside ch	$4 50
Bladen S. S	1 20
Gothenburg ch	10 00

COLORADO, $24.40

Denver, Calvary ch., add'l	3 50
Colorado Springs, colored ch.,	1 00
Longmont ch	16 65
Denver, Beth Eden ch	3 25

CALIFORNIA, $96.91

Oakland, 10th-ave. S. S	35
San Francisco, 3d ch	1 00
" " 1st ch	9 00
Waterford, B. Y. P. U	50
" S. S	50
Sacramento, 1st Y. P. S	6 00
Pasadena ch	3 00
Los Angeles, Sw. Y. P. S., tow. sup. nat. pr. care Rev. O. L. Swanson, North Lakhimpur	15 00
Redlands ch	18 36
San Bernardino, B. Y. P. U., sup. nat. helper for Rev. J. Clark, Congo	12 50
Escondido ch	1 20
Armona S. S	75
" Woman's Aid Society	2 25
Wheatville ch	3 50
Lindsay ch.	9 00
Wrights, Miss Lizzie Beecher,	3 00
Penn Valley, Mrs. H. P. Watt,	50
Penryn ch	50
B. B. Jacques and wife, tow. sup. nat. pr. Ko Khaing, care Rev. J. E. Cummings.	10 00

OREGON, $28.08

Portland, Emmanuel ch	10 15
" " S. S	1 63
Pleasant Home ch	1 30
Adams ch	5 00
Portland, Sw. Y. P. S., tow. sup. nat. pr. Saw Kaw Ker, care Dr. Bunker	$10 00

NORTH DAKOTA, $13.50

Oakes ch	7 50
Cross Timbers ch	4 00
Rev. H. H. Hewitt	2 00

SOUTH DAKOTA, $82.91

Big Springs, Y. P. S., special for aid to theological students, Finland, care Rev. E. Janssen	25 00
Dalesbury ch	4 00
Big Springs, Lina Erickson, for Spain	5 00
Sioux Falls, E. Tornberg	3 00
Danville ch	5 40
Brookings ch., Scand	5 00
Sioux Falls, Am. ch	5 51
Bryant ch	18 70
Hoyt ch	11 30

WASHINGTON, $89.45

North Seattle ch	14 75
Walla Walla ch	5 00
Seattle, 1st ch	40 57
" " B. Y. P. U	2 50
" Tabernacle ch	1 00
Fremont ch	11 38
Fairhaven, Miss L. Ella Miller for traveling expenses of Rev. A. W. Rider	10 00
Wenatchee B. Y. P. U	3 00
Tacoma, Emmanuel ch	1 25

IDAHO, $5.00

Lewiston, 1st ch	5 00

WYOMING, $25.00

Glenrock, Ida Patzold	25 00

MONTANA, $12.81

Helena, Geo. W. Sykes, for mission work care Rev. F. P. Haggard, Assam	$12 81

INDIAN TERRITORY, $1.00

Muscogu, colored ch	1 00

OKLAHOMA TER'Y, $10.00

Rainy Mountain, Jack Wolf, for work on the Congo	10 00

DENMARK, $350.00

From Baptist chs. (of wh. $50.00 is for sup. of Rev. C. Nelson of Congo mission)	300 00
From children of S. Schools, for do	50 00

ASSAM, $10.00

Dibrugarh, Rev. Jos. Paul, tow. a tent for his own use, per letter of March 23, 1899,	10 00

JAPAN, $1,000.00

Yokohama, Mrs. H. E. Carpenter, tow. salary of Rev. W. B. Parshley	1,000 00
Total	$11,675 23

LEGACIES

East Ashford, N. Y., Alonzo F. Hadley	$50 00	
Urbana, Mrs. Louise C. Downer, in pt.,	1,323 76	
		$1,373 76
		$13,048 99

ARE YOU MAKING YOUR WILL?

Every person having any property should make a will while in sound health of mind and body. Many Christians every year are providing in their wills for additions to the permanent funds of the Union as well as gifts directly for carrying on missionary work. This is an object which no Christian of wealth should fail to remember.

FORM OF BEQUEST.

I also give and bequeath to the AMERICAN BAPTIST MISSIONARY UNION —— dollars, for the purposes of the Union, as specified in the Act of Incorporation. And I hereby direct my executor [or executors] to pay said sum to the Treasurer of said Union, taking his receipt therefor within —— months after my decease.

FORM OF DEVISE OF REAL ESTATE.

I also give, bequeath, and devise to the AMERICAN BAPTIST MISSIONARY UNION one certain lot of land, with the buildings thereon standing [*herein describe the premises with exactness and particularity*] to be held and possessed by said Union, their successors and assigns forever, for the purposes specified in the Act of Incorporation.

AN INVESTMENT AND AN INCOME.

Owing to the great number of difficulties which have arisen in the courts over the settlement of estates and to the efforts which have been made to defeat the wishes of testators in their bequests, large numbers of persons are giving their funds directly into the hands of the society, and receiving its bond for the payment of interest during their lives if they need it. These bonds are an unquestioned security. They will never be defaulted as long as the Baptist denomination exists. There is no safer form of investment in the world. If the United States Government is destroyed, and the bonds of the United States become worthless, still the Baptist denomination will go on, and the obligations of the great missionary society will stand secure, and every bond be paid to the last cent of obligation. This method of investment offers to those who wish their money to go ultimately to the missionary work the best possible form of securing an income from their property during their lives, and saves them all care and trouble of re-investment, and all fears regarding the settlement of their estates. For full information regarding Wills, Bequests and Annuity Bonds, address

REV. E. F. MERRIAM, *Editorial Secretary.*
TREMONT TEMPLE, BOSTON, MASS.

PERSONAL

REV. W. I. PRICE arrived at Henzada, Burma, Jan. 28, returning from a brief visit to America.

REV. F. H. EVELETH, D.D., and Mrs. Eveleth reached San Francisco April, 1899.

A MISSIONARY party arrived in Boston April 15, consisting of Mrs. L. W. Cronkhite and child from Bassein, Burma, Mrs. W. F. Gray and four children from Rangoon, Burma, and Miss M. Sheldon of Moulmein, Burma.

REV. I. E. MUNGER of Tura, Assam, arrived in San Francisco in April.

REV. WILLIAM ASHMORE, D.D., and wife of Swatow, China, reached Boston May 2, 1899.

THE ORIGIN OF SIN, by Rev. E. W. Cook, A.M., published by Funk & Wagnalls, is an attempt to restate this profound question which has engaged the thoughts and labors of the most thoughtful men of the human race. Mr. Cook has not accepted anyone as master, but has marked out a new course of reasoning which has proved satisfactory to himself after about fifty years of study, and has reached substantially the evangelical position in regard to sin, the atonement and the relations which the introduction of sin into the world established between God and man. Incidentally, in discussing the doctrine of the final restoration of all men, Mr. Cook takes up the condition of the heathen, which brings the book in touch with missionary topics.

Baptist Periodicals

SOW GOOD SEED FOR AN ABUNDANT HARVEST

The best lesson helps in the world. **Combined circulation over 44,000,000.**
The cheapest lesson helps in the world. Try them for one quarter in your school.

Quarterlies	Price
Senior	4 cents
Advanced	2 "
Intermediate	2 "
Primary	2 "
	per copy!

Monthlies	Price
Baptist Superintendent	7 cents
Baptist Teacher	10 "
	per quarter!

Leaflets

Advanced	*1 cent each*
Intermediate	*per copy!*
Primary	*per quarter!*

Picture Lessons . . . 2½ cents *per set! per quarter!*
Bible Lesson Pictures . . . . . 75 cents *per quarter!*

Illustrated Papers	Price per quarter	Price per year
Young People (*weekly*)	13 cents	50 cents
Our Boys and Girls (*weekly*)	8 "	30 "
Our Little Ones (*weekly*)	6¼ "	25 "
Young Reaper (*semi-monthly*)	4 "	16 "
" " (*monthly*)	2 "	8 "

(*The above prices are all for clubs of five or more.*)

The Colporter (*monthly*), single copies, **10 cents** per year; twenty or more copies, **5 cents** each a year.

AMERICAN BAPTIST PUBLICATION SOCIETY

1420 Chestnut Street, Philadelphia

BOSTON: 256 Washington St. CHICAGO: 177 Wabash Ave. DALLAS: 279 Elm St.
NEW YORK: 182 Fifth Ave. ST. LOUIS: 316 N. 8th. St. ATLANTA: 69 Whitehall St.